Today

A Large Family
Bleeding Our Friends
Slow Money Raising
A High Wall

By Arthur Brisbane

Copyright 1920.

Senator Harding has said positively in his speech made at Des Moines, Iowa, yesterday afternoon, that he wanted "no acceptance of the league, with or without reservations."

The American people will say the same thing on election day, and there will be no League of Nations, with or without reservations.

One single burying ground across the water holds in long rows the bodies of 35,000 American soldiers. There is no intention to give a foreign council authority to start new burying grounds of that kind.

Yesterday afternoon the Census Bureau in Washington announced the population of the United States 105,700,000.

We have grown into quite a large family since a handful toll England in 1776 that this country could and would manage its own affairs without advice or interference from abroad.

How many of the 105,700,000 men and women do you think will vote this year for the League of Nations, vote to crawl back under the protecting wing of England?

Senator Knox asked the President whether he should be legally obliged to fight in case some foreign nation in the league were attacked by some other nation. To this the President replied that we should be (these are his words) "under an absolutely compelling obligation" to do so.

"Moral obligation" or "legal obligation" or both, how many of the 105,700,000 Americans, not counting 12,250,000 more living in our island possessions, will vote for the war League of Nations?

The city of Zurich, Switzerland, bending meekly to the demands of usury, borrows six millions in the United States, paying eight per cent. interest. It receives only $92.50 for each $100 bond. And it agrees to pay $107.50 for the bond when it becomes due.

The first year, therefore, the usurer who lends the money gets fourteen and one-half per cent. The last year he gets fifteen and one-half per cent. and eight per cent. in the interval.

Apart from the fact that these loans disorganize the American money market, making it difficult or impossible for American business men to get capital for new enterprises and for employing labor, such loans should be forbidden on the ground of criminal usury.

That a nation, city or individual is poor is no excuse for stealing money.

We talk about helping our dear friends in Europe with a vicious League of Nations, while permitting our money sharks to bleed those dear friends without limit.

They began yesterday selling household goods of the murdered gambler Elwell. More than $19,000 came in the first day. Twenty-seven dollars was the price of a blood-stained rug. As the rug was sold news came that Elwell's father had died of an apoplectic stroke.

Here the sins and follies of the child are visited upon the father.

Can you imagine Elwell's surprise upon learning from his father that the people there below do not yet know the name of the Elwell murderer, and probably never will know?

The Democrats of Georgia have nominated for Governor Thomas W. Hardwick. He will be elected, and his platform is, "I don't want anything to do with any League of Nations."

Hardwick will be elected. Governor Cox will not.

If you mean to do anything do it now.

The Teamsters' Union has decided to spend two millions to fight the open shop crusade, spreading rapidly among employers. Money is to be raised by imposing an annual tax of thirty cents per capita on the 120,000 members of the union.

At that rate it would take more than fifty years to raise the defence fund of two millions. In a good deal less than fifty years the question of the open or closed shop will have been decided, perhaps two or three times.

If workers mean to make their fights with money, they should imitate the employers and *get the money.* If every teamster would assess himself each day the value of a five-cent cigar, not excessive, the two million dollar fund would be raised in less than one year.

In fighting the open shop, workmen must realize that they undertake a difficult fight because of court decisions. In the South a judge gives mine owners an injunction restraining workers from making any attempt to unionize mine employes.

This is based on a decision of the United States Supreme Court, not an easy wall to climb.

Under that decision it is only necessary for a man to make his shop, factory, mine or mill absolutely non-union. Once he has established his non-unionism, he can legally make his men sign an agreement to join no union, and he can get an injunction forbidding any man to attempt to unionize the plant.

CURTIS FILES SUIT AGAINST CITY

MAKE *AMERICA* "SAFE FOR DEMOCRACY"

BOSTON AMERICAN

LARGEST EVENING CIRCULATION IN NEW ENGLAND

10-P.M. EDITION
Largest Home-Going Circulation in New England.

VOL. 17—No. 168 Registered in U. S. Patent Office. BOSTON, FRIDAY OCTOBER 8, 1920 Copyright, 1920 by N. E. Newspaper Pub. Co. PRICE TWO CENTS

THE WEATHER

Boston and vicinity: Fair tonight and probably Saturday; increasing northerly winds. Local flying weather. Sun rises 6:47, sets 5:16. Moon rises 3:05 p. m. High tide 9:15 p. m. Temperatures till 11 a. m. Maximum 65 at 11 a. m., minimum 54, average 58½. Temperature at 11 a. m. 65. Light all vehicles at 6:50 p. m.

WAKEFIELD SUSPECT FACES SANITY TEST

DECLARES SEARLES 'FEEBLE MINDED'

Counsel Fighting Millionaire's Will Allege Property Was Sold at a Loss

Edward P. Searles, the mysterious Methuen millionaire recluse feeble-mindedly signing real estate papers by which his $30,000,000 estate lost millions, was the picture Sherman L. Whipple drew in beginning the fight to break the will.

Mr. Whipple is counsel for a nephew, Albert Victor Searles, who by the terms of the will stands to lose a $250,000 legacy if he fails in his fight to break the will.

Mr. Whipple told Judge Alden P. White of the Salem Probate Court that "when all the papers of a $30,000,000 estate are in the hands of clerks who appear unfriendly to the opponents it would seem fair to the sole heir of the estate to appoint neutral administrators."

Judge White postponed decision on Albert Searles' petition for special administrators. A motion for a jury trial as to the validity of the uncle's will comes up next Wednesday.

Mr. Whipple asserted that men and women employed on the Methuen estate, to whom Mr. Searles left various sums of money, told two of his associates that they could not talk to them because of the provision in the will stipulating that anyone who contested it, or assisted in contesting it, would lose his legacy. They said, declared Mr. Whipple, that Mr. Walker had told them that if they even talked with a lawyer for a contestant they might lose their money.

Mr. Whipple further asserted that property in New York which had been held by Mark Hopkins, left by him to his wife and by her left to Mr. Searles, whom she married after her first husband's death, had been sold at a loss of several million dollars. This occurred last December, he said. He said further that he would put in evidence to show that on December 1 Mr. Searles was not in condition to do business.

Beginning with the editions of next Monday, October 11th, the price of the Boston American will be three cents everywhere.

This increase is forced by increased costs of production. Paper which used to cost $40 a ton delivered now costs $130 a ton at the mill and next year will cost $150. Other costs have doubled.

In news service, editorials and features, the American is in a class by itself. It has won and holds its present eminence among New England daily newspapers by faithfulness to its readers and to its own high standards.

The American will continue to deserve the support and confidence of its great army of readers.

BRITAIN WARNS BOLSHEVIKI

Threaten to Sink Russian Warships on Sight in Black Sea

London, Oct. 8.—A British ultimatum to Russia, threatening to sink Russian warships and submarines on sight if they appear in the vicinity of Nikolaieff in the Black Sea, has been handed to Leonid Krassin, the Bolshevist emissary in London, according to information he gave Colonel Arthur Lynch for Universal Service today.

The note, according to Krassin, was from Earl Curzon, the British Secretary for Foreign Affairs. The message is regarded in some quarters as a declaration of war.

"The note," said Krassin, "declares that it has been reported to the British government that a Russian submarine has been sighted off Nikolaieff and further states that if this is so it will be sunk as will all Russian warships on sight."

Krassin said that he did not understand the exact reason for the message as Nikolaieff is undisputably in Russian territory. He has forwarded the note to Moscow.

Krassin said the armistice signed between the Poles and the Russians is virtually a treaty of peace. He ridiculed the report that General Wrangel is to have a tremendous success in the Crimea, in his drive against the Bolshevist government.

"The reported successes of General Wrangel," he said, "are great exaggerations. Wrangel now occupies only a small portion of the Crimea, and he is a long way from Odessa. He is being actively assisted by British officers, and British troops are scattered throughout his territory in the rear ready for fighting mobilization at a few hours' notice. The French are pressing hard to the aid of Wrangel. They [illegible] a great quantity of material to [illegible] stantinople, and, together with the English, dominate the Black Sea."

CURTIS FIGHTS FOR NEW POLICE STATION

Police Commissioner Edwin U. Curtis filed a petition for writ of mandamus in the Supreme Court today to compel the city to provide a site for a new police station for Division 2. His action is a continuation of his effort to force the City Council to appropriate money for a site at Sears' and Milk streets, which he has approved.

SOLDIER KILLED BY BOMB IN CORK

Cork, Oct. 8.—One soldier was killed and three wounded when civilians bombed a motor lorry loaded with troops today. The soldiers fired on the civilians, wounding three.

All Regular Editions of the Boston American Will Be Omitted on Tuesday, October 12, Columbus Day.

SINN FEIN $1,000,000 LOAN OVERSUBSCRIBED

Dublin, Oct. 8.—The Sinn Fein domestic million dollar loan has been oversubscribed by more than 100 per cent.

GOT RID OF THAT COLD?

Don't let it pass on. It's too dangerous. Treat it with Father John's Medicine. No dulcerous drugs. All pure food.—Advt.

For Prince of Wales as Irish President

By International News Service.

London, Oct. 8.—The Prince of Wales for Regent of Ireland, perhaps ultimately President of the Irish republic, was proposed today in the weekly newspaper, Nation, as the best means of settling the Irish problem. After pointing out the general popularity of the Prince of Wales, the Nation further recommended:

1—Suspension of the present British officials in Ireland.

2—A proclamation of amnesty for Irish political prisoners.

3—Disarmament of the police in Ireland.

4—Retirement of the British army from the interior of Ireland to the chief port cities.

5—An appeal to the Irish people to abstain from violence.

6—Summoning the leaders of the Sinn Fein and Orangemen to form an interim cabinet with representatives of the other British overseas dominions present to draw up an Irish constitution.

HEAR 3,800 RENT DISPUTES

Mayor Peters' Housing Committee Reports 635 Cases Adjusted

In a report issued by Mayor Peters' rent and housing committee just issued, it is announced that the committee has disposed of 3,800 cases since last Spring. Rent increases were adjusted in 635 cases, 452 differences between tenants and landlords were adjusted through conciliation between the house owner and occupants, and extensions were brought about on 535 vacate notices.

Information in court ninety-four cases. More than ninety notices to vacate were found illegal, seven of which were withdrawn.

LYNN 69TH; LAWRENCE 73D IN STANDING OF CITIES

Washington, Oct. 8.—The relative rank among the cities of the United States of the following municipalities, whose population ranges from 50,000 to 100,000, was announced today by the Census Bureau: Lynn, Mass., 69; Lawrence, Mass., 73; Utica, N. Y., 74; Waterbury, Ct., 78; Troy, N. Y., 93; Mount Vernon, N. Y., 170; Stamford, Ct., 185; Brookline, Mass., 193; New Rochelle, N. Y., 208; Meriden, Ct., 220; Newburgh, N. Y., 242; Kingston, N. Y., 250; New London, Ct., 265.

ASK FOR
SWAN-RUSSELL HATS
WORN BY WELL-DRESSED MEN

REIGN OF TERROR IN GALWAY

British Soldiers Seize and Flog Civilians; MacSwiney's Condition Unchanged

London, Oct. 8.—Terence MacSwiney, the hunger-striking lord mayor of Cork, was so weak this afternoon in the Brixton jail infirmary that he was unable to speak to relatives who called to see him. This was the fifty-seventh day of MacSwiney's hunger strike.

Manchester, England, Oct. 8.—British troops have created a reign of terror in County Galway, Ireland, said a Dublin dispatch to the Guardian today.

A dance hall was raided and five persons were seized and flogged. A priest of the name of Morely was arrested. The "Black and Tan" police in Galway have been reinforced pending additional reprisals by the Sinn Feiners.

Dublin Oct. 8.—The strike of seamen at this port, which has been simmering for some time, spread today. Ten thousand dock workers are now idle. Cross channel traffic in cattle and merchandise is completely paralyzed.

Men wearing British uniforms raided a house at Headford last night. A constable was seized, gagged and bound with a leather strap.

Major McBride, son of Maude Gonne, famous actress, who was recently arrested by British military police, during a series of raids, has been released from Mountjoy prison.

Details from Irish papers of the reign of terror in Galway will be found on Page 14.

22 HURT IN NEW YORK TROLLEY CAR CRASH

New York, Oct. 8.—Two men are in serious condition and twenty others are suffering from injuries as a result of the telescoping of two surface cars early today at Amsterdam avenue and 129th street. The brakes on one of the cars gave way and it rushed down a steep grade. William Witharng, conductor, suffered a fractured skull and is not expected to live.

HERR KAPP, GERMAN REBEL, COMING HERE

Berlin, Oct. 8.—Herr Kapp, who won fame through his ill-fated monarchist revolution in Germany last March, plans a speaking tour of the United States, according to a Copenhagen dispatch to the Achtuhr Abendblatt. He is scheduled to lecture on political and industrial conditions in Germany.

WILDEY SAVINGS BANK
28 BOYLSTON ST., BOSTON
Incorporated 1832
Money deposited on or before
OCT. 15
Will draw interest from that date.

SOLDIERS FLOG IRISH

General Fayolle Pays Respects to Shanks

French war hero, General Emile M. Fayolle, greeting Major-General David C. Shanks of the First Army Corps Area. General Fayolle also met the Governor and Mayor.

General Emile Marie Fayolle, the distinguished French hero, who is visiting Boston for the first time, accompanied by French Consul Joseph C. Flammand of Boston and Colonel Requin and Lieutenatn P. Soubeyran of his staff, visited the State House today, where he exchanged greetings with Governor Coolidge.

There was but little formality, after which the party visited the Hall of Flags, where the General appeared much impressed with the battle-scarred standards of the old Bay State.

From the State oHuse he went to the headquarters of the First Army Corps area on Chauncy street to pay his official respects to Major-General David C. Shanks, head of the area.

After remaining a few moments he left for City Hall, where he was received by Mayor Peters, in the latter's private office. The General with Mayor Peters and Consul Flammand, then posed for pictures for the camera men.

They left for the Massachusetts Institute of Technology in Cambridge, where they were met by Professor H. P. Talbot, chairman of the administrative committee and also E. B. Wilson, a member of the committee; Dean M. A. Burton, Professor Walter Humphreys and Colonel J. B. Christie of the department of military science at Tech.

From the president's office they made a tour of the buildings, the general paying particular attention to the mechanical department.

The French war hero will be the guest of honor at a dinner in the Harvard Union tonight. Members of the American Legion, the Harvard Union and the faculty will be present.

State and city officials with prominent civic and business leaders gathered at a dinner in the Somerset Club to pay their respects to the hero of the second battle of the Marne. M. Joseph Flamand, French consul, was host to the general. Mayor Peters made a short address.

General Fayolle will leave Boston tomorrow morning for New York. He sails for France on October 13.

GET PROOF IN ATTACK ON GIRL

Chief of Police Says Evidence Justifies Indictment in Miss Wanamaker Case

"We have enough evidence against Frank Ramey right now to warrant his indictment for the savage attack on Mildred Wanamaker."

Chief of Police James J. Pollard of Wakefield made this unqualified declaration today, while Miss Wanamaker was still alternating between semi-consciousness and coma at the Melrose Hospital.

Chief Pollard intimated that while the public might be waiting impatiently for the grist story the authorities were satisfied the finishing was the task.

From other sources it was learned that attempts were to be called in to examine Ramey, who is in Wakefield jail in default of $10,000 bonds.

His peculiar actions since arrest have convinced the police that he is not sound, and that his long persecution of the twenty-year-old stenographer, culminating in Wednesday's attack was the result of a disordered mind.

The boy remains mules and unconscious.

Continued on Page 3, Column 3.

Coffee Prices Are Down Again Coronation lb. 50c

A rich full bodied Coffee perfectly roasted, always fresh from the ovens. Incomparable!

Boston Blend Lb. 45c
for lovers of mild Coffee

Alpha Brand Lb. 30c
Compare it with Coffees which you buy elsewhere.

Alpha Cocoa, good val Lb. 20c

Vermont Creamery Butter Lb. 70c
It comes every week straight from the creameries to our refrigerating rooms! Perfect cream, perfectly churned! Butter such as only Vermont can produce! Once you know its richness and freshness of flavor, you'll have it always on your table.

Coon Cheese Better Than Ever
Our cheese buyer, just back from the factory, says this year's make of Coon Cheese is the best he has ever used. Cargoloads are rolling. Should be here any day.

Our fifty-year-old slogan:
"Right Goods at Right Prices"

Cobb, Bates & Yerxa Co.
45 Summer St.
67 Canterbury St. & 6-8 Faneuil Hall Sq.
Mail Order Dept.
Gilbert Place, Boston

UNIVERSAL TIDE POWER COMPANY CELEBRATION

Starts building first plant in world to generate light, heat and power from the tide at

EAST SAUGUS, MASS.

SATURDAY, OCTOBER 9, 1920, AT 2 P. M.

PUBLIC INVITED

Train with extra coaches leaves NORTH STATION at 1:17 P. M., daylight time. Fare from Boston to East Saugus 75 cents.

Rev. Dr. Edward A. Horton, Chaplain of the State Senate, will offer prayer.

SPEAKERS:

Secretary of State Albert P. Langtry
Mayor Edward W. Quinn of Cambridge
John A. Knowlton, Inventor of the Hydraulic Air Motor
Senator Arthur L. Nason, Haverhill
Edna Lawrence Spooner, Cambridge

COMMONWEALTH BAND REFRESHMENTS

In case of rain, celebration will be postponed to the following Saturday

COME AND BRING YOUR FRIENDS

PROVE WILSON PROMISED MILITARY SUPPORT TO RUMANIA

FACTS EXPOSED BY NOTED MEN REPORTING CONFERENCE

Washington, Oct. 8.—President Wilson will make public official minutes of the peace conference session during which he is alleged by Senator Spencer to have pledged military and naval aid to Rumania and other small nations, only after the United States becomes a member of the League of Nations, it was announced here.

This statement was made following a conference between the President and Norman Davis, acting Secretary of State.

PROVES SPENCER'S CHARGES

Mr. Tumulty insisted that the notes are now in Paris and that so far as the White House is concerned the incident is closed. It was up to Senator Spencer and Senator Reed, who supports him, Mr. Tumulty said, to prove their allegations.

That such is the case is clearly proved by an account of the now famous plenary session of May 31, 1919, as reported by the distinguished Journalist-diplomat, E. J. Dillon, in the London Daily Telegraph on June 5, 1919. It is presented here for the first time, as follows:

"Premier Bratiano protested strongly against clauses of the treaty stipulating that various religious or political minorities contained in the new or enlarged States of Central Europe, Poland, Rumania, Czecho-Slovakia and Jugo-Slavia, were to be placed under the protection of the League of Nations.

"The Rumanian Premier asserted that this provision was an infringement upon the sovereignty of the nations of Europe. He pointed out that no such intervention was provided in the case of ethical minorities in the domains of the great powers themselves.

PLEDGES U. S. FORCES.

"President Wilson made a lengthy rejoinder of great sweetness and function in which he represented the provisions against which Premier Bratiano protested as an act of the purest kindness.

"'We guarantee your frontiers,' said President Wilson. 'This means that we will send arms, ships, and men in case of necessity. Therefore we have the right and duty to hinder the deplorable conditions which would render this intervention unavoidable.'

"President Wilson's assertion that the United States would send men and ships to enforce the decree of the league created a profound impression, and was considered a guarantee of the territorial integrity of the new states. Some delegates hail those words as a pledge of American solidarity with France and Great Britain in taking a hand in governing Europe and managing the affairs of the world."

FRANK SIMONDS CONFIRMS.

It was not until December 3, 1918, that the censorship permitted the statement attributed to President Wilson to reach America. An article by Frank H. Simonds, published in the Washington Star on that date, was entered in the Congressional Record by Senator Johnson on December 4. In it Mr. Simonds quoted President Wilson as having said to Premier Bratiano:

"If the world should be troubled again, if the conditions which we all regard as fundamental are challenged, the guarantee which will be given to you will pledge that the United States will send its army and fleet across the ocean. Is it surprising, under such conditions, that it should desire to reach a solution in the various problems which seems to it satisfactory?"

Neither the statement of Mr. Dillon nor that of Mr. Simonds was ever contradicted by the President.

On the other hand it was pointed out by Representative Kahn, chairman of the House Military Affairs Committee today, the administration immediately made an effort to enlarge the regular army to a size sufficient to meet its obligations under the league.

Dye Right

Don't Risk Your Material in a Poor Dye

Buy "Diamond Dyes"—no other kind. Perfect results are guaranteed, no matter what material you dye. You can not make a mistake. Simple directions are in each package. Druggist has color card. Dye anything new!

It's really fun to diamond-dye—

Woolens	Skirts	Stockings
Sweaters	Curtains	Cottons
Silks	Blouses	Linens
Coats	Dresses	Coverings
Draperies	Mixed Goods	Everything!

Diamond Dyes FAST ◇ FADELESS

Mrs. Coolidge Given 7 'Lucky Elephants'

© Kadel & Herbert.

Mrs. Arthur L. Livermore (at left), putting the 'Seven Elephants' good luck omen of the G. O. P. on Mrs. Calvin Coolidge, wife of the Vice-Presidential nominee, during her recent visit to New York.

POLAND DOUBLE IN TERRITORY

Will Emerge as European Power Ranking With Italy, Says Diplomats

London, Oct. 8.—Poland will emerge from her peace negotiations with Soviet Russia and Lithuania a ranging Europe power comparable with Italy, Portugal or Switzerland, according to all indications, it was said today by diplomats. The territory of Poland as it existed when the country was part of the Russian Empire, will be nearly doubled.

While Poland has no territorial possessions, she probably will have two outlets on the Baltic to enable her to build up her maritime trade.

One outlet will be through the Danzig corridor, the other will be through a corridor along the Dvina River, between Lithuania and Soviet Russia.

The signing of the actual armistice, by which Soviet Russia accepts all of the peace terms, presented by Poland, was to take place at Riga late today. An armistice has been effected between Poland and Lithuania and peace negotiations between Poland and Russia and Poland and Lithuania probably will be carried on simultaneously. New Poland will embrace part of the old German empire, the old Russian empire and the old Austro-Hungarian empire.

Poland has the support of Great Britain and France. These countries want to see a strong and large Polish republic created as a barrier between Bolshevik Russia and continental Europe. On the other hand, Germany is hostile to Poland because of the loss of German territory to the Poles. The Poles will get the old German city of Danzig, although Danzig is to be known as "a free port." Other German cities that probably will go to Poland are Allenstein, Tannenberg, Thorn, Bromberg, Posen and Oppeln.

To the east of the old Polish frontier Polish troops occupied about 100,000 square miles of territory before the Russo-Polish war broke out. The Poles were driven out of this territory, but have now reoccupied nearly all of it.

ROBBERS BEAT WATCHMAN

Knock Somerville Man Unconscious and Flee, Leaving Their Booty Behind

Frank W. Cole, night watchman at the Park Garage on Broadway, Somerville, was brutally beaten today by two auto bandits, who later rifled the establishment for automobile accessories.

Regaining consciousness while the men were sacking the garage, Cole staggered to a telephone and called th Somerville police.

The bandits took fright and went away in the machine in which they arrived, leaving their loot piled on the garage floor.

Cole, who is sixty-two years old, was able to go to the nearby office of Dr. E. H. Robbins, where several stitches were taken in his head. Later he went to his home in Winchester.

The men told him when they entered the garage that they wanted an automobile crank. When he gave them one they beat him over the head with it. Securing a revolver from a desk, they threatened him and then proceeded to the work of sorting out accessories.

Following Cole's call for help Patrolman Shepard was sent to the Park Garage.

Shot Fired by Boy of 10 Breaks Up Class

New York, Oct. 8.—Bang! Jole Puccio's revolver went off right in the middle of the arithmetic lesson. The bullet grazed the boy's trousers and buried itself in the floor. He is ten years old.

COAL SELLS FOR $21 A TON IN PITTSFIELD

Pittsfield, Oct. 8.—After securing an option of several hundred tons of coal at $21 a ton, the Pittsfield Emergency Fuel Committee has sent out questionnaires to determine how many persons in this city need coal bad enough to pay the premium price. The city council will be asked to appropriate $12,000 to buy 500 tons at the quoted price in the event that residents fail to place orders covering the option. Wood in this city is now selling at $14 to $20 a cord.

TWO MORE PARALYSIS CASES IN HAVERHILL

Haverhill, Oct. 8.—Two more cases of infantile paralysis have been reported to the Board of Health, making a total of fourteen cases reported this year. One of the cases reported was of long standing, but had not been brought to attention of the authorities.

BANQUET FOR COMPANY D, 14TH ENGINEERS

Arrangements are being made by a committee, of which Jack Hume is chairman and Reiley Chittenden is secretary, for a banquet for Co. D, 14th Engineers, at Hotel Westminster on October 11. It is planned to perfect a permanent organization. The 14th Engineers was mobilized at Salem, June 28, 1917. On August 15 it was reviewed in London by King George. It was attached to the Third British Army in the vicinity of Arras. The last of July the Fourteenth was sent to Chateau Thierry and became corps troops of the first American army. This regiment was one of the first to go to the front and had a long continuous and hard record of service.

BORAH DISPELS IDEA OF SPLIT IN G. O. P.

Hartford, Ct., Oct. 8.—Senator Borah dispelled all possibility of a split in the Republican party because of dissension over the league question, in an address he delivered in Governor's Guard Hall here.

He said: "If you have read Senator Harding's great speech, delivered in Des Moines, you must know that he will refuse to enter not only this league but any league that impairs the sovereignty and independence of the United States."

LOWER prices are forced here by our plan

girls' beaver hats $2.95
And velours hats for those who prefer them at same savings. In lot black, brown, beaver or blue with streamers!

Filenes Automatic Bargain BASEMENT

come early tomorrow for these—doors open at 9 a m

45 misses' **suits** $26
18 peachbloom
10 duvet de laine
6 soft velours
11 broadcloth
SILK LINED
And even though the heading tells you about the savings, the materials and linings, there are still several other unusual things. NINE different colors, NINE different styles, all HAND tailored, all NEW. Sizes 16 to 20—few fur trimmed.

This new peachbloom suit, choker collar, $26

250 "seconds" of women's W. L. Douglas shoes $1.95

High or low black, pati st white or com bi n a t ions Sizes in lot 2½ to 8½ in wide widths. Over 250 thrifty women.

automatic plan
First prices must be low or we lose
¼ after 12 selling days
½ after 18 selling days
¾ after 24 selling days
Goods given away after 30 selling days.

NEW VELVET HATS $5
Red, Black, brown, peacock, tan or copen— Lyons velvet, silk velvet, panne velvet, pressed beaver or silk duvetyn in off-the-face, poke, turban, tam or sailor shapes. Choose, but save, at $5.

Orange embroidered black velvet hat $5

misses' zephyr sweaters $2.95
eight different colors
Always stylish, but most practical on cool autumn days—snug fitting, long sleeved slip-ons. Becoming tuxedo effect collar. Gay colorings and BIG savings for misses.

67 misses' **coats** $15.75
17 wool velours
34 polo cloths
16 odd coats
some full lined
Full sateen lined coats and coats with satin waist linings or unlined coats—all bargains. Several styles and blue, brown or tan. Sizes 14 to 20.

BROWN velours, one of the 67 misses' coats for $15.75

HUNDREDS OF OTHER BARGAIN LOTS—NO MAIL ORDERS

Those Who Love to Dance
Should take a few minutes some day to hear the
AMPICO
in the
Haines Bros. PIANO

COME at your early convenience and let us show it to you. What would you like to hear? Let us play "On Miami Shore"—the acme of a dreamy, intoxicating waltz.

Dance Music is only one of the things the Ampico provides. There is music of all kinds: Heart songs, opera selections, light classics, classics, all played ideally by Godowsky, Rachmaninoff, Leginska, Moiseiwitsch, Ornstein, and so on through the list of nearly all the greatest pianists in the world, temperamental artists and Broadway favorites. Think of it! All this great list of artists to play for you whenever you like, anything you may wish to hear, right on your own piano in your own home.

The Ampico is self-operating so that all you have to do is to insert the music roll and sit comfortably by and enjoy the wonderful music.

Chickering

169 TREMONT ST. • BOSTON, MASS.

Meyer Jonasson Co. Tremont and Boylston Sts.

Quality Attire
Moderately Priced
All of These Fine Values on Sale Saturday

$5.95

125 MORE OF THOSE
Sweaters At $5.95
as pictured
New lot of drop stitch Knitted Worsted Sweater Blouses, in surplice style, roll collar, two-inch belt tie back, long sleeves, turn-back cuffs.
May be worn with or without a waist.

Blouses Of Fine Voile
with pleated collar and jabot frill edged with Val. lace, long sleeves, turn-back cuffs with frills,
reduced to
$3.50

For $35.00
MISSES' DOLMAN COATS OF HEAVY STONE CHEVIOT, with voluminous collar and deep inset pockets. Coat lined throughout with self-color Jap silk.

For $49.50
MISSES' WRAP COAT OF SILVERTIP BOLIVIA, designed with wrappy back and belted front, large collar with heavy stitching, and back of coat trimmed with rows of self-color buttons; lined with peau de cygne silk and warmly interlined

For $55.00
MISSES' THREE-QUARTER LENGTH COATS OF SCOTCH MIXTURES AND HEATHER VELOUR, with inverted back plait, belt all around, patch pockets, and large Australian opossum shawl collar.

At $4.95
Special offering of
Extra Size Petticoats
Jersey top with Taffeta Flounces, and all Taffeta, full 60 inch hips, plain and changeable silks, in all the fashionable colors.
$6.00 values for
$4.95

Meyer Jonasson Tailored Suits

Misses' Wool Jersey Suits, winter weight	$25.00
Misses' Velour and Duvet de Laine Suits	$45.00
Misses' Tinseltone Suits, fur trimmed	$67.50
Women's Oxford, Melton and Velour Suits	$45.00
Women's Duvet de Laine Suits, opossum collar	$75.00

Suits for Extra Large Women
$95 $110 and $135
Up to 52½ Bust Measure

At $59.50
MISSES' TRICOTINE DRESSES, several styles. One model embroidered in silk with duvetyn vest; another very smart tailored frock with side plaitings.

At $67.50
WOMEN'S TRICOTINE DRESSES, with plaited sides, touch of contrasting colored embroidery, semi-fitted back, particularly good in large sizes.

MEYER JONASSON CO.

SEE JAPANESE PLOT IN ATTEMPT TO KILL ANITA BALDWIN

SHE WARNS SENATOR PHELAN

California Heiress Victim of 'Bamboo' and Poison; Discharged Servants Hunted

Los Angeles, Oct. 8.—Detectives who are investigating an attempt on the life of Mrs. Anita Baldwin, daughter of the late "Lucky" Baldwin, are devoting their attention particularly to recently discharged Japanese servants of Mrs. Baldwin.

This core to the inquiry is due to the peculiarly Oriental feature of the effort to kill the heiress, the bamboo method, a favorite of the Japanese, and some virulent poison, as yet undetermined, being used.

The investigation may result in international complications. Mrs. Baldwin is living in constant dread of a repetition of the attack on her. She asked that nothing be printed here about the poisoning for fear that it might lead to more drastic and open attempts to kill her.

SUFFERS FROM SHOCK.

Although entirely recovered from the effects of the bamboo, she is suffering from shock.

The poisoning is believed to have been the result of the discharge some time ago by Mrs. Baldwin of all her Japanese servants.

Mrs. Baldwin planned to leave her home to visit Lake Tahoe. A few days before her departure she suffered violent, pains in the stomach. She called her physician, Dr. Z. T. Mallaby, of Pasadena, on the phone and explained her symptoms. He advised her to take a violent emetic. She followed his directions and was relieved of the poison.

Mrs. Baldwin then placed the contents in a sealed bottle and sent it with a note to Dr. Mallaby. When it arrived the bottle was empty and the note had been opened. Dr. Mallaby, however, found a few particle of bamboo in the bottom of the bottle.

HOW BAMBOO WORKS.

A favorite Japanese method of getting rid of an enemy is to place tiny bits of bamboo in the victim's food. When the food is absorbed by the digestive fluids, the bamboo is left sharp and hard as steel in the stomach, which, physicians declare, brings agonizing pains and death.

Who administered the poison and how it was administered remain mysteries. Officials immediately linked the dismissal of Japanese servants with the attempt.

Dr. Mallaby said that if Mrs. Baldwin had not taken the emetic which he prescribed she undoubtedly would have died.

Following the attack, Mrs. Baldwin immediately thought of United States Senator Phelan, who is prominent as an anti-Asiatic.

She feared that an attack might be made on his life, and sent a letter warning him.

WARNS SENATOR.

She told the Senator she feared that the Japanese might have formed a conspiracy to kill him and other prominent Americans active in anti-Asiatic legislation.

As a result of her letter to Senator Phelan, extraordinary efforts are being made to thwart further poisoning plots.

Mrs. Baldwin, as she is now known, inherited half of the estate of $24,000,000, left by the late "Lucky" Baldwin. She is one of the two acknowledged daughters of Baldwin. She married George W. Baldwin, divorced him and then married Hull McCloughry. She should not be confused with Beatrice Anita Turnbull, who made an unsuccessful fight for a share of the estate and now is Baroness De Faucherson, after a stage career here.

GUARDED BANK EMPLOYE VANISHES WITH $22,500

Camden, N. J., Oct. 8.—David Paul, aged sixty, a bank messenger for a Broadway trust company of this city, disappeared while carrying $10,000 in cash and $12,500 in securities to Philadelphia. With Paul was a guard. At the Market street ferry in Philadelphia the guard suddenly lost sight of the aged messenger. He was on his way to the Girard National Bank of Philadelphia.

The Boston American
Published daily (except Sunday) 60-62 Summer St., Boston 9, Mass.
NEW ENGLAND NEWSPAPER PUBLISHING COMPANY
Entered as second class matter June 3, 1907, at the postoffice at Boston, Mass. Entered as second class matter at the Postoffice Department, Ottawa.
DAILY SUBSCRIPTION RATES—Postpaid, 1 month, 65 cents; 3 months, $1.85; (within 300 miles), $6.00 (outside 300 miles). Six months, $3.50 (within 300 miles), $3.70 (outside 300 miles). One year, $7.00 (within 300 miles), $11.40 (outside 300 miles). Furnished by the month, $1.50; six months, $8.00; one year, $12.00. One cent extra per copy in the Boston Postal District. Foreign rates—Canada and the United States, except Boston Postal District, Porto Rico, Philippines, Cuba, Hawaii, Alaska, Mexico, Canal Zone; also foreign bureaus for Canada; newsstand subscription is made for Sunday American also, and if not foreign rate applies.
SUBSCRIPTIONS PAYABLE STRICTLY IN ADVANCE.

Striking Picture of Wakefield Victim

Charming study of Miss Mildred Wanamaker, one of Wakefield's prettiest girls, who was nearly killed in a brutal attack. On her return to consciousness hinges the identity of her assailant.

Finding of Wakefield Victim's Handbag Enmeshes Suspect; Girl Able to Talk a Little

Continued From First Page.

communicative. He is apparently unmoved by the breaking down of his alibi and the rolling up of the mountain of evidence against him.

RAMEY NOT AFFECTED.

He betrayed some slight interest this morning when told that Miss Wanamaker was improving slowly, and might be expected to regain complete consciousness before night, and finally remove the mystery surrounding the assault.

The girl had several brief periods of consciousness. Her mind was not entirely clear, however, and the police officials were not summoned to her bedside.

She was in a sort of mild delirium and complained feebly to the nurse that "it was hard to take up." She seemed also to be worrying about her work, and expressed the fear that she would be late at the office.

A nurse, noticing Miss Wanamaker stir and open her left eye (the right eye is bruised and closed from a blow or kick) stepped close to the cot and asked Miss Wanamaker if she knew Ramey, who is in East Cambridge Jail, in default of $10,000 bonds.

"Yes," said the patient feebly.

PULSE IS STRONGER.

Then, as a test, the nurse slowly repeated the question and the girl answered "No," the second time. This indicated to the hospital staff that the patient had gained slight mental and physical strength the first day in the hospital she had not recovered her reasoning powers.

She is still on the danger list. In addition to the rain of blows and severe shock. Her pulse was stronger today, and she responded to treatment in a way that encouraged the physicians. Hence, hope for her recovery increased.

These audible replies to the nurse made the authorities more confident that they will soon be able to make a statement and identify her attacker. Ramey, tall, stooped and apparently little concerned, entered a plea of not guilty when arraigned before Judge Bruce in the Malden Court on the charge of attacking Miss Wanamaker, and was held for a hearing October 14.

Miss Wanamaker's black silk handbag was found on the back trail, close to Montrose Nurseries where Ramey was employed as utility boy and teamster. The finding of the missing bag and discovery of a witness, who claims to have seen Ramey hurrying toward the scene of the crime at 7:05 Wednesday morning, are among the latest developments in the tragedy.

SAW RAMEY FROM WINDOW.

Bert Dudley, who lives on the edge of Montrose woods, about a third way between the hothouses and the scene of the attack, has made a statement to the authorities to the effect that he saw Ramey hurrying through the field in the rear of the Dudley house and headed toward Montrose avenue where Miss Wanamaker was struck down between 7:40 and 7:50 a.m.

"I saw him from my window and I am sure it was Ramey," testified Dudley.

The testimony of Dudley places Ramey several hundred yards nearer the scene than Ramey admitted in his third degree examination. The trail between Dudley's house and the hothouses is further filled in by the finding of the handbag and contents in a manner held to be most damaging to the boy prisoner.

A search was made of the cell at the Wakefield jail while Ramey occupied Wednesday night, and a small, plain gold band ring was discovered. It bore the initials "E. W." Mildred M. Wanamaker had a sister Edna, who died two years ago, but the members of her family said they could not recollect that she ever possessed such a ring.

On the day of the attack, Patrolman Eugene J. Mcdonald led Ramey, unhooded, over this trail from the scene to the Montrose Nurseries. McDonald claims to have found fresh foot prints on the edge of Dudley's truck garden which exactly fitted Ramey's shoes. The shoes have been added to the exhibits in the case.

YOUNG MEN FIND BAG.

Headed by Chief of Police Pollard a posse of policemen and citizens raised the woods and underbrush in the search for Dr. girl's handbag. The searchers advanced in a row, each man six feet apart. While this file was inspecting every rock, stump and bush, four young men volunteers decided to go on a hunt of their own.

Familiar with every foot of the region, they followed the main trail that winds through country surprisingly remote and rough for that section and affording a perfect screen for a fugitive until the clearing at the Dudley home is reached. There is a slight depression there, and then the trail, fenced by alders and thick underbrush, skirts a stone wall to Saugus River, which at that point is little more than a brook and can be easily jumped in places.

About 75 yards from the stone spire of the Montrose Nurseries the four young men found the missing handbag. It was first sighted under a bush near the wall by Charles E. Randall. The others in the party were Thomas E. Murphy, William J. Stanley and Harold Miller.

CONTENTS STREWN ON GROUND.

Two of them hastened back to save the main posse further hunting and all hands hastened to the spot. The bag when found was clasped and contained only a small mirror and a card showing that Miss Wanamaker was a member of the Federal Co-operative Association. There was no purse or money in it. Miss Wanamaker's mother said Mildred usually carried a small sum of money.

Selectmen Edward Sullivan picked up bunch tickets such as are used by employes of the John Hancock Insurance Company in Boston where Miss Wanamaker was employed. Someone else found two tickets for a barrel of flour to be raffled off by Tom McPhail, a Boston restaurateur. These each bore the name "Mildred" written in lead pencil. The tickets were numbered 1,322 and 1,323.

Notice was taken that all these articles like the bag had been tossed on the left hand side of the foot path, and Chief Pollard remarked that Ramey is left handed.

Some yards still further, Patrick Kiernan of Wakefield and Secretary Peter Kiernan for Ramey, found A $5 war savings stamp lying directly in the path, face up and clean. The other effects it was perfectly dry.

WORKMATES STUNNED.

These discoveries stunned the workmates of Ramey in the hothouses, which are in plain view of the spot where the bag was found. Although Ramey is alleged to have returned over the same trail nobody at the Dudley house saw him come back, but this gap in the evidence was filled in by the finding of the bag and hothouses is further filled in by the finding of the handbag and contents in a manner held to be most damaging to the boy prisoner.

ASK CABLE AND RADIO UNION

Americans for International Agreement Similar to That Governing Mails of World

By International News Service.

Washington, Oct. 8.—Representatives of the five great powers, France, England, Italy, Japan and the United States, met here today to arrange the date for the international communications conference which will be held probably in Washington, London or Paris.

While disposition of German cables seized by the allies during the war is one of the main problems of the preliminary conference beginning here today, the whole question of new cables, installation of new wireless plants, better facilities for the exchange of press and commercial messages, price regulation, the discrimination evil and kindred topics will be discussed, with the view to bringing them before the general conference.

The American delegates, it is understood, will ask for further this general international agreement concerning telegraph, cable and radio communications akin to that under which the International Postal Union functions.

The International Postal Union was first broached by President Lincoln's Postmaster General, Montgomery Blair, and was at first laughed at and scoffed at then, through it today any one without discriminating fee of a dollar may send a letter from the remotest district in any part of the world.

Some general arrangement as this, it is said, is favored by American officials as a step toward further linking the peoples of the world together and bringing about a better understanding.

GOLDEN RULE AS CURE FOR STRIFE

World Brotherhood Offers Sermon on the Mount Instead of Wilson League

By International News Service.

Washington, Oct. 8.—Ending war and industrial strife by the application of the golden rule is the aim of a conference which will open here tomorrow with delegates present from twenty-five nations.

It will be the second meeting of the Golden Rule Brotherhood, an organization with a membership of 500,000, which was begun after the war by prominent laymen of Great Britain.

Frank Harrison, secretary of the American Federation of Labor, and William Jennings Bryan will be among the speakers.

As a solution of the problems of the age we offer the teachings of the Sermon on the Mount instead of the League of Nations," said Thomas Rees, secretary of the Canadian Brotherhood Federation and Secretary for North America. "Until men and nations heed to the fact that they are brothers and love one another with faith and understanding, nothing can bring peace into the world.

"Our mission is another crusade to combat the spirit of human hate, to spread a new faith in humanity and the great human ideals.

"We preach that the golden rule must be applied to the Germans and Bolsheviki as well as to the other peoples of the earth. The bitterness against them is not Christian.

"This is a terrible indictment on unbrotherly international life and commercial relations, has opened the door to a new movement in all parts of the world."

Howell announced that he will propose that this be the next meeting place of the Brotherhood.

105,883,108 in U. S.; Bay State Ranks 6th

Washington, Oct. 8.—The population of Continental United States is 105,883,108, it was announced at the census bureau today. The figures are subject to correction, but any revision will leave them substantially the same, possibly a little higher, according to Sam L. Rogers, director of the bureau.

Massachusetts gains sixth place in a comparative list of the States with a population of 3,852,356. New York is first with Pennsylvania, Illinois, Ohio and Texas following in order.

Following is the population of the other New England States given in the order of their relative prominence:

Connecticut, 1,380,585; Maine, 768,014; Rhode Island, 604,397; New Hampshire, 443,083 and Vermont 355,421.

During the past ten years the rate of increase, it was stated, has been 14.9 per cent, as compared to 21 per cent during the preceding decade.

"The large falling off in the rate of increase is due mainly to an almost complete cessation of immigration during the past five years," said Mr. Rogers. "In some degree it is due also to the influenza epidemic and casualties in the World War."

For the first time 51.9 per cent, more than half the population in America, resides in urban territory. The rural population is 50,866,839, or 48.1 per cent.

The 1910 census showed 53.7 per cent. of the entire population rural. This represents a loss of 5.6 per cent. in the proportion for the population living in rural territory.

ALLSTON SUGAR 12 1-2 CENTS

That Is Price Per Pound at One Store; Others Nearly Four Cents Higher

Sugar is retailing in Allston at 12½ cents a pound. This is the lowest price at which the commodity has sold in Boston or vicinity for nearly a year.

The store at which it is being sold at this low price is located on Harvard street.

Within three blocks other stores are selling it for as much as four cents a pound more.

The Revere Sugar Refinery, owned by the United Fruit Company, has cut the wholesale price for the fifth time in a week, making the present quotation 11¼ cents, with 2 per cent. off for payment in seven days.

The total cut in wholesale price this week amounted to 2¾ cents per pound.

The Federal Sugar Refinery reduced the wholesale price in New York to 11 cents, with 2 per cent. off for payment in seven days.

CAFÉ PRICES PROBE ON IN RHODE ISLAND

Providence, Oct. 8.—Restaurant food prices here and in other Rhode Island communities are to be investigated at once by agents of the Department of Justice. Addison F. Munroe, Federal Fair Price Commissioner here, issued the order today. Where profiteering is found, warning will be given. If the offenses continue, prosecution under the Lever law will be ordered.

RAILROADS DISCHARGE HUNDREDS OF WORKERS

Chicago, Oct. 8.—Officials of several Middle West railroads, with offices in this city, today dismissed several hundred employes. Slump in the grain trade, reduction in coal, and high cost of labor were given as reasons. About 200 men have been dropped in Cincinnati and over 125 in the mechanical department on the Wabash Railroad Co., at Decatur, Ill. A 25 per cent. reduction on the New York Central at Elkhart, Ind., has also been ordered.

WM. YOUNG, DRAMATIST OF "BEN HUR," IS DEAD

New York, Oct. 8.—Announcement of the death of William Young, dramatist and author, at his home in Burkehaven, N. H., on October 2 was made here today. The deceased was aged seventy-three and the burial will take place at Monmouth, Ill. One of his principal works was the dramatization of "Ben Hur."

COX ATTACKS THE SENATE

Charges 'Oligarchy' Is Playing for Absolute Control of the Supreme Court

By International News Service.

Paducah, Ky., Oct. 8.—Absolute control of the Supreme Court of the United States, of Congress and the presidency is the object at which the Senatorial oligarchy is playing, Governor Cox charged in his speech here today.

Four Supreme Court judges are likely to be appointed during the next Presidential administration, he pointed out, and insisted that it would naturally follow that Senator Harding, if elected, would "select reactionary members," thus binding the country to reaction "for the better part of a generation."

"It is a simple matter for the people to make a change in the executive and legislative branches of the government," the Governor continued, "but not in the judicial. As I see it, this is the real danger of a reactionary victory next to the scrapping of the League of Nations.

"Throughout the years the Senate has exercised upon the authority of the House of Representatives. The constitution provides that all legislation having to do with the raising of revenues shall be initiated in the House.

"Yet there has been probably not even a single tariff measure in the last fifty years which was not changed in its every line after the enacting clause once it reached the Senate.

"By the nomination of one of its own members as the reactionary candidate for the presidency, it now has the opportunity of annexing the executive department of the senatorial ring should win the election. It would in addition be controlling the President also possess the constitutional right of confirmation of members of the Supreme Court appointed by the President.

"Four members of the court being now eligible for retirement, there will, beyond doubt, be at least four vacancies on this court within the next four years.

"It will be seen at a glance that the Senatorial crowd is playing for big stakes which are no more nor less than absolute control of the three constitutional branches of our government."

JAP CONSULATE ATTACKED BY CHINESE BANDITS

Washington, Oct. 8.—Japanese troops have been hurried from Korea into the Chinese province of Kirin, following an attack by bandits upon the Japanese consulate at Hunchun, it was announced by the Japanese embassy.

PRISONER NUMBER 9653

Eugene V. Debs, Socialist Candidate for President, Interviewed in the Atlanta Penitentiary by Norman Hapgood

Norman Hapgood, famous editor, author and critic, has interviewed in the Atlanta Penitentiary recently for the Boston American Eugene V. Debs, Socialist candidate for President.

Many interviews Norman Hapgood has had with men of public prominence over a long span of years. His talk with the imprisoned Debs bids fair to rank as one of the most gripping in its context, most graphic in the style in which it is narrated.

As an editor of important periodicals, including Collier's and Harper's, and as former U. S. Minister to Denmark, Mr. Hapgood has developed his keen powers of analysis and study of political philosophy. As a biographer of the lives of great statesmen, his grasp of history and his love for Americanism in such that in his Debs interview there are important interpretations that will appeal to the hearts of Americans, even though, like Mr. Hapgood himself, they do not assemble under the political banner upheld by the sixty-two-year-old philosopher-leader, Eugene Debs, prisoner No. 9653 in the Atlanta Penitentiary. In the interview Debs' abhorrence of violence to achieve his principles is clearly set forth.

By NORMAN HAPGOOD.

Copyright, 1920, by Star Company.

Why have I just left a comfortable home, to spend eighty tiresome hours on a train, in order to talk sixty-five minutes with a man some of whose beliefs are not mine?

Because I believe in liberty. In 1920 not many people do. If many Americans did believe in liberty, Eugene Debs would not be in Atlanta Penitentiary, and there would be one less blot on the history of our country.

Did you ever enter the stone gates of a prison? Has your mind ever pictured the sinking heart of a man who hears those heavy iron doors clank behind him? Wife and child, perhaps are shut from him by the whole world. Honor and respect are there. And inside? The lost are there, the despairing, the destroyed. Leave hope behind, ye who enter. And yet it is not as bad as it was some centuries ago. The harmonious and austere building at Atlanta is infinitely superior, in what happens inside of it, to the prisons of Lincoln's day. God knows it is bad enough.

Partly, it is bad because we in truth do not know what to do with certain types of dangerous depravity. Give us time, a century or two, and we may learn the alphabet of treating such aberration. Granted we are ignorant about crime—what about Warren Gamaliel Harding? Why is he in this place? Can we pretend that we do not know enough not to keep in prison a normal man, elected by forty-five years old, with eyes like dawn and the smile of a radiant soul?

VOICE OF THE PEOPLE.

Before I start my talk with Debs (he will wait—he has many years) weeks, months, years allotted him by the law for his crime—I go to the Attorney-General Palmer, why Debs was nominated this time for the Presidency. Mr. Palmer, because I am not much interested in his alibi about a general proclamation. Debs was nominated because Attorney-General's inability to pass his bills aroused a clear sense that it is not the rich President who has wholly been determining the course of the Department of Justice. Well, Mr. Palmer, here is something that you have not known. You are not the intention of the Socialist leaders to nominate Debs this year. They had a different man in view. The rank and file simply took it out of their hands. These masses had just one reason why they voted for Debs and Debs was in jail. That was enough. The voice of the people of the people was the voice of God.

RECALL WILKES CASE.

Now I will ask Mr. Palmer to pull with this fact even more. He has read it, but perhaps not recently. He may have been too busy. If he will look it up he will find a reason that the British, whatever they may do in Ireland and Egypt, abide by about interfering with the rights of free-born Englishmen at home. One of the greatest Lord George the Third, then at the height of his power, who used to keep a list of John Wilkes, a journalist, like Debs, out of the House of Commons, Kilkenny used to keep him in jail. All the powers of the House itself were used to keep the same individual out. He was elected by the people, whenever there was an election, and when he was in jail they elected as his associate anybody he told them to. After many years of attempting to thwart the will of the people and freedom of the press Wilkes took his seat, and the House of Commons has never forgotten.

OTHERS MAY PROFIT.

Of course, Mr. Palmer is not the only person who might profit from this talk. Lord George Sweet and Bill Barnes might discuss it together as they reminisce about the old days when they were in New York and lay their plans for the future. Governor Coolidge, perhaps, might think it over in connection with Victor Berger's strength in Milwaukee. Even Mr. Hitchcock, a Democrat who are forbidden the right to select their representatives must find it especially interesting now that Truman H. Newberry comfortably enamored in his old seat.

But I am summoned and must stop this preaching and follow a prison guard to the cell where Debs is. I am not far beyond it. I am not to be long. Although I have not been in it, I have seen them before in this same penitentiary, and I know that the warden is a humane man, that the guards, a bitter job, taking an interest in his prison farm and in moral health. But I am not thinking about this as only so far as a reception room, and Eugene V. Debs, four times a nominee for the great party for the Presidency, now Number 9,653, steps forth eagerly to meet me. How warm are his grasp! How pure and sunny his smile! How his face carries the record of his forty years of service, of forbearance, of hope of a great belief. I think little about the Socialist party, or of Socialism, Mr. Karl Marx. I feel that I am in the presence of one of this world's high spirits.

DISCUSS RUSSIA.

We sit down on opposite sides of a long table, Debs' lawyer is there, and so is the prison attendant. Never mind; Debs doesn't mind. He leans across his face alight, his speaking and delicate hands at play. He will not let me get in my question. His warm cordiality prevents. He knows I am not a Socialist and that I am not going to vote for him. He knows all about it. But what is that to him? I am a human being, which is enough. I am a man. I feel that recently chosen the unpopular course on a great subject—Russia—and Debs knows all about that also, and pours out on over-generous appreciation until, afraid of that man at the end of the table, who is responsible for the allotment of time, I use a chance to turn the switch and I suddenly ask the most dangerous question I know.

(The second installment will be published in the American tomorrow.)

U. S. RAILROAD TO SPEND $12,000,000 IN MEXICO

Mexico City, Oct. 8.—E. Randolph, head of the Southern Pacific railroad lines in Mexico, announces that the railroad will at once begin to spend $12,000,000 in improvements and extensions in this country. In making this announcement, Mr. Randolph expressed confidence in the new Mexican government, saying that it gave assurance of future tranquility.

BROCKTON HOME LOOTED OF $100 IN FURNISHINGS

Brockton, Oct. 8.—The home of Thomas H. Wheeler at No. 30 Ward street was entered and $100 worth of furnishings stolen while the family and their guests were attending the Fair. Part of the loot was taken from a strong box holding the valuables of the family.

AUTO DRIVERS FINED IN WOBURN COURT

Three automobilists in Woburn District Court today were fined for traffic violations. Ralph B. Little was fined $5 for driving a truck on the Woburn-Reading road. Elmo Pleau of Haverhill and Aubrey Mills of Lawrence were also fined $10 for overspeeding in Reading.

WILLIAM S. DOWNEY IN CITY LAW DEPARTMENT

William S. Downey, a graduate of Boston University and Harvard Law School, has been temporarily appointed to the law department. With Mayor Peters' approval, at $1,500 per year. He was recommended by the dean of the law school.

FEDERAL PROBE OF CAFES

U. S. Agents Sweep State for Evidence of Food Profiteering

A state wide probe of profiteering by hotel and restaurant proprietors has been started by United States Attorney Daniel J. Gallagher. He plans to throw the doors wide open, summoning alleged profiteers from all parts of Massachusetts to explain why they continue charging exorbitant prices for food.

"I first planned to confine the investigation to Boston hotels and restaurants," said Mr. Gallagher to the American, "but the scope of the inquiry has been enlarged. I have instructed investigators of the Department of Justice to make the investigation state wide. It is quite apparent to the most casual investigator that there is a great deal of profiteering going on in restaurants and hotels, and that it was stopped and I intend to stop it."

GIVES AMERICAN EVIDENCE.

Chairman Eugene C. Hultman of the State Commission on Necessaries of Life today said that he is Attorney Gallagher information recently obtained in investigations of eating places throughout the state. The Boston American also placed in the hands of the attorney evidence collected during the course of profiteering in food by local restaurants.

Mr. Hultman said: "The commission of which I am chairman is convinced that the time has arrived for legal action on this matter. For that reason I have turned over to the United States attorney all the information recently collected by us."

RAPS PROBE OPPOSITION.

Attorney Gallagher ridiculed an editorial in a Boston morning paper which said that persons of historical perspective could not fail to see that it is infinitely better to trust such things as reduction of prices in hotels and restaurants to the law of supply and demand. "Such a statement is absolutely ridiculous," said Mr. Gallagher.

"The editorial says that if persons do not get good bargains in one hotel dining room they can go to another. How can a person get a better bargain when all the hotel proprietors are banded together and fix prices? We all can remember the day when it was possible to get a good meal in a Boston hotel for $1, but today $4 is not enough to pay for $2.50 or more to get a meal in the same places.

COSTS DROP BUT NOT PRICES.

"The prices on many articles of food have been reduced but the restaurants and hotels have kept their prices up just the same. I refer to potatoes for one thing. As high as 30 cents is being charged for an order of potatoes in some Boston restaurants. Those prices were fixed when the cost of potatoes was high. Prices have dropped one-third or one-fourth but the restaurant charge is the same and is still easing war fixed in some places.

"This matter of hotel and restaurant prices is a big one to the people. It affects not only their pocketbooks but also their health. I have ordered the doors thrown wide open on this matter and I am using the limit on it."

Everett Tax $3.60 Higher

Assessors of the city of Everett announced that the tax rate for 1920 will be $30.80, an increase of $3.60 over $1,000 over last year's rate of $27.40.

HATS
COATS SKIRTS
FOR MISSES AND SMALL WOMEN
On Sale Saturday on Our Sixth Floor

Three Special Purchases
which we offer at decided reductions from usual prices

227 VELOUR HATS
Ribbon or Embroidery Trimmed
Usual prices $9.50 to $18 each.
Now $4.50 and $6.50

108 PLEATED PLAID SKIRTS
Side and Box Pleating
Usual prices $20 and $22.50. Now.. $16.50

67 REEFER COATS
Fur Trimmed
Usual prices $55 to $65. Now..... $48

R. H. STEARNS CO.

HAYS ASKS FOR WILSON'S PLEDGES TO EUROPE

New York, Oct. 8—Disclosure of pledges made by President Wilson to European statesmen is asked by Will H. Hays, Republican chairman, in a letter to George White, Democratic chairman, today. "May I suggest," writes Hays, "in the interest of truth, that we make an effort in some way to ascertain just what the President promised Europe that his country would do that may not be in the text of the covenant. When you help us find out just what that was and let us give that to the country also Governor Cox has promised to make good these pledges, whatever they may be."

GIBBS TO COMMAND OLD MEDFORD COMPANY

An old militia company, in existence since the Civil War, will be reorganized tonight when fifty-five recruits will form the nucleus of the new Lawrence Light Guards of Medford. This company was formerly H Company of the 10ist Infantry, and Lieutenant Frank Gibbs of that company will be its commander. Lieutenant Gibbs is also commander of Medford Post, No. 42, American Legion.

The new company will be a unit of the First Engineers, Massachusetts National Guard.

Discharged Symphony Players Sue

Rudolph Nagel, violoncello; Gustav F. Heim, trumpeter, and Fortunato Sordillo, trombone player, have each brought suits in the Superior Court for Suffolk County for $10,000 against the Boston Symphony Orchestra for alleged breach of contract. They say they were hired for the seasons of 1919-1920 to 1921-1922, inclusive, but were discharged on March 8 last. Nagel and Sordillo were each paid $50 a week, and Heim received $35.72 a week.

LAWRENCE MAY LOSE STREET CAR SERVICE

Lawrence, Oct. 8—In the opinion of James H. Bride, chairman of the street railway committee, the people of Lawrence and vicinity are not patronizing the street railway to any great extent because "walking is easy."

The small area of Lawrence and its nearness to suburban points, makes a boycott of the street cars a possibility easily accomplished, Mr. Bride, at a conference on the car situation, issued a warning that unless the people here are willing to help pay costs Lawrence will lose its street cars.

Religious Weeklies Go to 10 Cents

On account of the high cost of print paper, the religious weeklies have all advanced to 10 cents. The weeklies are: The Congregationalist, The Christian Register and Zion's Herald for Boston, The Churchman of New York, The Living Church of Milwaukee are selling for 10 cents per copy with their former price at 5 cents.

Among the monthlies which are advanced in price are: The Church Militant of Massachusetts, The American Church Monthly and The Chronicle of Poughkeepsie

ONE-MAN CARS CAUSE LAYOFF AT WEYMOUTH

Fifteen East Weymouth carmen were thrown out of work when the Eastern Massachusetts Street Railway began operating one man cars on all the South Shore lines. The use of these cars, which are the same type as those previously used, has caused dissatisfaction among South Shore commuters because of the delays caused in making fare change.

The receipts for the first day show a marked decrease over the receipts of a month ago on the same lines.

Quality Speaks for ITSELF

You always get it in

SUDBURY MALT EXTRACT

Sudbury Malt Products Co.

74 SUDBURY ST.

Tel. Hay 349 Boston 14, Mass.

W. J. Spinney

29 & 32 Faneuil Hall Sq.

Friday and Saturday Specials

	Per Lb.
Corned Fancy Brisket	30c
Sirloin Roll Roast	40c
Fresh Hams	37c
Sugar Cured Bacon, strip or half strip	35c
Rump Steak	65c

BOSTON WHOLESALE MILLINERY CO.

Retailers, Wholesalers and Manufacturers

59 TEMPLE PLACE

BLAKE BLDG., 3rd Floor, Cor. Washington St.

Thousands of New England women have acclaimed these upstairs salesrooms

The Home of Low Prices

and we are living up to the title this season more than ever. Just to show what really extraordinary millinery values are here—we illustrate some of the bargains offered by us today and tomorrow.

Remember that these pictures are accurate reproductions of the hats that will be on sale. There are splendid assortments—all underpriced according to our plan of selling.

Save Time and Money by Shopping Here—FIRST

59 TEMPLE PLACE

Throughout Filene's lower prices

SMALL STOCKS at the start of the Fall season are the secret of the fact that Filene's has been so well able to take advantage of the New Lower Prices. And this is a double advantage: for it means NEW goods as well as the new lower prices! Values like this don't just happen at Filene's: they are part of our Better-Value-planning, which now, as 40 years ago, accounts for the fact that "your dollars go farther at Filene's."

Good News!

Reduced prices on boys', girls' and kiddies' shoes

These are a discontinued line of shoes, of a quality that is almost on a par with our own Guardian shoes, and having unusually high standards for leather and workmanship.

$4.85 now for boys' tan and gun metal lace boots that were $7 and $7.50. Sizes 11½ to 2.

$5.85 now for boys' shoes that were $8 and $8.50. Sizes 2½ to 6.

$4.65 now for children's tan and gun metal lace boots that were $6 and $6.50.

$5.65 now for children's shoes that were $7, $7.50 and $8.

$5.85 now for girls' tan and gun metal lace boots that were $7, $8 and $8.50.

$6.85 now for girls' shoes that were $8, $9.50 and $10.

Remember, though, that it is a discontinued line and sizes are broken. We advise coming early Saturday for this reason and because we can fit you better.

An October harvest of BLOUSES

White batiste frill blouses $3
Tiny hemstitched frills on high collar and "shirt front"; quantity of tucking, $3.

Women's crepe de Chine blouses $7.50
Several new styles just in; white and flesh. $7.50.

Women's suit blouses $8.75
Navy, brown, black and bisque Georgette; embroidered with soutache braid; also in white and flesh. $8.75.

Misses' Georgette overblouses $8.75
Navy blue and brown with satin tunic-panels back and front, tied each side; worsted braiding. $8.75.

These are fair samples of hundreds of blouses for both women and misses

Misses' tie-front batiste blouses $3
A style liked by office and school girls; picque collar tied with a black bow. $3.

Filene's—mail orders filled—fourth and fifth floors

Black velvet narrow brim hats with Copenhagen blue chenille tassel at side. $5.

600 HATS lower than last year

$5, $6, $7.50

—too many styles to count

Every-day hat prices for "dress-up" hats; all velvet, all duvetyn, duvetyn and velvet combined; jade, cherry, blue, rose, sand, etc.

Including 150 NEW BRIGHT LYONS VELVET HATS purchased this week, $7.50.

All duvetyn turned-up hats; sand and Copenhagen blue; "silver" thread braid trimming. $7.50

Filene's—mail orders filled—sixth floor

Just come—a wanted shipment of a wanted corset

Nemo corsets, number 511, $7.25

A Kopservice model with four bottom-edge sections of heavy elastic. Low bust, higher back.

Pink, sizes 23 to 30, $7.25
White, sizes 23 to 32, $7.25

NOTE: A Nemo 511 corset fitted by Filene scientific method is like a custom-made corset in comfort, looks and wear.

(Filene's—mail orders filled—third floor)

The women's shop has just received another shipment of

Women's skirt $13.50

Skirts (all wool—lab. tested)

$13.50

To prove how much lower they are—we have a few from a previous shipment at $22.50, which will be reduced to meet this new low price. Groups of side and box plaits; detachable belts; 26 to 32 waist measure. $13.50

NOTE—Only 60, so they may not last beyond one day.

Filene's—mail orders filled—fifth floor

Blanket bathrobes for girls, misses and women

SO soft and warm these chilly mornings and evenings; and pretty as well as comfortable; plaids and floral designs in lovely colors, including lots of copenhagen blue.

for girls, 8, 10 and 12 years, $5
for misses, 14 to 18 years, $5.75
for women, sizes 36 to 44, $6.50

Filene's—mail orders filled—third floor

Misses' coat, $35.

Misses' tucked velours coats $35

COMFORTABLE looking, comfortable feeling; brown and taupe velours with durable Venetian lining in matching color; big tucked rolling collar; deep buttoned pockets. Sizes 14 to 20, $35.

NOTE—Coats of this type were more expensive last year.

Filene's—mail orders filled—fourth floor

Women's Bolivia WRAPS $57.50

SO much sleeve that they're very near being coats; note carefully worked out large armhole and close cuff; plenty of brown; also navy and taupe. $57.50.

Women's polo-mixture coats $32.50

General utility coats—for all kinds of weather; green, brown and blue; lined to the waist. $32.50.

Filene's—mail orders filled—fifth floor

Women's wrap, $57.50

Woman Found Dead

Medical Examiner George B. Magrath performed an autopsy today on the body of Mrs. Anna Coughlin of No. 242 Saratoga street, East Boston, who was found dead in her apartments.

Husband, Are

You keeping that vow you made to that good wife to protect her in sickness and in health? If she is suffering with Liver, Stomach Trouble or Constipation, I will send her a trial treatment of Dr. Burkhart's Vegetable Compound. It will bring back those rosy cheeks. She will be once more that Old-time Sweetheart. Sold at all drug stores. 30-day treatment, 25c; 70 days, 50c. Dr. Burkhart, Cincinnati, O.—Adv.

CLEARY SAYS CONGRESS FAVORS COAST CANAL

Atlantic City, N. J., Oct. 8.—Congressman W. M. J. Cleary of New York, in an address before the Atlantic Deeper Waterways convention, in session here, declared that Congress maintains a sympathetic attitude on the project of an inland canal from Florida to Boston.

Blind Woman Registers

In spite of blindness, infirmity and age, Lucy W. Burr, aged 67, of No. 220 Marlborough street, Back Bay, visited City Hall and registered for the Presidential elections.

UNIDENTIFIED MAN DIES IN RESTAURANT

A middle-aged man, unidentified, died suddenly in a Somerset street restaurant, apparently of natural causes. His body is at the north morgue awaiting medical examination and a claimant. In his pocket was a card inscribed, "William Malcolm, No. 15 Bowdoin street."

BOSTON WOMAN ASKS $10,000 HEART BALM

Josephine G. Wiseman of Boston has brought suit for $10,000 against Joseph B. Emerson of Somerville, alleging breach of promise to marry. She says the promise was made on September 11, 1919.

Somerville Girl to Be Ball Player's Wife

Horace H. Ford—Above, Miss Marjorie L. Aldrich. Photographs by Jamieson.

TIRE IN COAL HOLE CAUSES YOUTH'S ARREST

An automobile truck tire bounded out of a coal hole and landed at the feet of Patrolman William H. Donovan of the Somerville police as he stood near the Mystic Junction freight yards of the Boston & Maine. A moment later a youth crawled from the cache. He was arrested and gave the name of William H. Goode, aged nineteen, of No. 42 Grove street. It is thought that the tire was stolen in the freight yards.

Accused of Bond Theft

George W. Pease, of No. 37 Codman park, Roxbury, was charged by local inspectors in Central Court today with larceny of three Liberty bonds, worth $200, from John H. Powers, an attorney in the Ames building.

Superfluous Hair Now Removed Roots and All!
(New and Instantaneous Home Method)

A boon to women troubled with superfluous hair is the new phelactine process. It is totally unlike the depilatory, electrical and other methods heretofore employed for the removal of hairy growths. It is the only thing that enables one to remove the hair completely—roots and all—in one's own home, without the assistance of an expert. The result cannot be doubted, for the user sees the hair roots with her own eyes.

A stick of phelactine, with easy directions, can be had at any druggist. It is entirely harmless (a child could safely eat it), odorless and non-irritating. It is an instantaneous method, and so thorough that the skin is left perfectly smooth and hairless, bearing not the least evidence of its former deployment.—Advertisement.

BRAVES' PLAYER TO TAKE BRIDE

Horace Ford Will Wed School-day Sweetheart Next Monday

An acquaintance begun several years ago, when both were students in the Somerville High School, will culminate in the wedding next Monday evening, of Miss Marjorie L. Aldrich of that city and Horace H. Ford, the second baseman of Boston National Baseball team.

The ceremony will take place at the home of the bride's parents, Mr. and Mrs. C. G. Aldrich at No. 77 Broadway, Somerville. The Rev. David Fraser, pastor of the West Somerville Congregational Church will officiate.

The groom is the son of Mr. and Mrs. Robert H. Ford of No. 22 Dowder House boulevard, West Somerville.

The couple will honeymoon in Havana, Cuba, where they will spend the winter. Mr. Ford will play on a baseball nine of big league players, which plan a tour of that country.

SOCIETY WOMAN WINS DIVORCE

Mrs. Dayton, Wellesley Graduate, Given Decree in 20 Minutes at St. Louis

St. Louis, Oct. 8. Mrs. Caroline Stover Dayton of Webster Park filed suit for divorce, her husband, Harold Lewis Dayton registered a denial. It went to trial and the decree was granted all in twenty minutes in the Circuit Court here.

Their marriage in Boston in June, 1918, was the climax of a romance that began when Mrs. Dayton was a student at Wellesley College from which she was graduated. Her petition sets forth that they separated on August 27, 1919.

Mrs. Dayton, daughter of W. H. Stover, representative of the Pittsburgh, Cincinnati, Chicago & St. Louis Railway, is reputed to be wealthy. She is conspicuous in social events in St. Louis and in the East and lives with her parents at No. 15 Maryland avenue, Webster Park.

Her husband represents a Navy Boot of Cambridge, Mass.

INSTITUTIONS ARE BEQUEATHED $150,000

North Adams, Oct. 8.—Under the will of Charles E. Whitney, late of this city, an estate of $150,000 is to be divided equally between the North Adams Hospital, the North Adams Y. M. C. A. and the Central Methodist Church, upon the death of Mrs. Whitney. Whitney was a well-known local building contractor.

Try This If You Have Dandruff

There is one sure way that most dandruff will be removed, and that is to dissolve it. This destroys it entirely. To do this, just get about four ounces of plain, ordinary liquid arvon; apply it at night moistening just enough to moisten the scalp and rub it in gently with the finger tips.

By morning most if not all, of your dandruff will be gone, and three or four more applications will completely dissolve and entirely destroy every single sign and trace of it, no matter how much dandruff you may have.

You will find, too, that all itching and digging of the scalp will stop immediately, and your hair will be fluffy, lustrous, glossy, silky and soft, and look and feel a hundred times better. You can get liquid arvon at any drug store. It is inexpensive and four ounces is all you will need. This simple remedy has never been known to fail.—Advertisement.

FREE TO ASTHMA SUFFERERS

Free Trial of a Method That Anyone Can Use Without Discomfort or Loss of Time

We have a method for the control of asthma, and we want you to try it at our expense. No matter whether your case is chronic or recent, developments, climate or occupation have no bearing. If you have asthma, you should send for a free trial of this method. No matter in what part of the world you live, no matter what you may have tried without success, no matter what you may believe, you are privileged to send for this free trial. If you have designated symptoms, we believe this method will relieve you at once. It is up to you to send it to those apparently hopeless cases, where all forms of treatment have failed, to prove to your own satisfaction that no matter what the cause may be, your asthma is overcome at once. Write today. Don't delay. Send your name and address now. Do it while you think of it. Address Frontier Asthma Co., 462-L Frontier Building, 462 Niagara street, Buffalo, N. Y. Don't send money. Just your name and address. Do it now. Do it today

VOTERS' LEAGUE IGNORES PLEA BY G. O. P. WOMEN

At the board meeting of the Massachusetts League of Women Voters a communication was read from a minority group, requesting the local organization of Republican women, asking the State League of equal regard to party.

Women Voters to cease its efforts to induce women to register, saying that this was more properly the work of the party organizations. After discussions a resolution was unanimously passed to continue to urge the registration of all women, without

Mission at Arlington Church

A two-weeks' mission is being conducted at St. James Church, Arlington Heights, by the Oblates of Mary Immaculate. This week is for the women of the parish, and next week for the men.

World's Greatest Credit Clothiers

BOYLE BROS.

Boston's Credit Department Store

853 WASHINGTON ST.

EDWARD'S 8 Winter St.

KEILTY'S 765 WASHINGTON ST.

Boyle Bros. 3 Boston Credit Stores

CLOTHING ON CREDIT

FOR MEN, WOMEN AND CHILDREN

NEWEST FALL AND WINTER STYLES

This season let any of Boyle Bros. 3 Stores add your name to their big list of pleased customers. You will then get your money's worth in clothing, more value for your money than you ever received elsewhere. Boyle Bros. 3 Stores will not sell to their customers anything that is not strictly the best at its price. The name Boyle Bros. stands for quality, fair dealing and satisfaction. Open your account at any of Boyle Bros. 3 Big Stores this season. 853 Washington St. Open Every Evening

WOMEN'S AND MISSES'

SUITS, COATS, DRESSES

SUITS In all the newest styles and fabrics, including Velours, Duvet de Laine, Men's Wear Serges, Mixtures, Novelties, Silverfone, Tinseltone, Velvet, Fur Trimmed, etc., etc.

$35 to $79.50

COATS In the season's best styles. Cloth Coats in smartest models—Fur Trimmed Coats—Plush Coats with beautiful wide fur collars and fur cuffs —All style Coats and all kinds of Furs.

$25 to $55 up

FUR-TRIMMED COATS We have a wonderful assortment of Fur Trimmed Coats that will make our women customers happy. You will be surprised at the low prices on these wonderful garments.

$37.50 to $195

DRESSES In the smartest models, fashioned in Serges, Tricotines, Satins, Charmeuse, plain and trimmed with beaded embroidery.

$18.50 to $55

$32.50 up

$35 up

Wool Scarfs, $6.98 to $22.50
Marabou Capes and Scarfs, $7.50 to $25
Waists in silk, $5 to $15
Waists in cotton, $2 to $5
Petticoats in silk, $5 to $12.50
Petticoats in cotton, $2 to $5
Skirts, plaids, plains and plaited, all wool, $7.50 to $20
Millinery, tailor made, costume and dress hats, $3.98 to $18.50
Sweaters, all wool, $7.50 to $12.50
Household Furnishings, Blankets and Bedding on Credit at Lowest Prices.

MEN'S SHOES
Best makes, all styles
$5 to $10

HATS, $4 to $8.50

Children's Coats
8 to 14 Years
$10 to $29.50

School Dresses
In Ginghams and Serges
$2.98 to $15

MEN'S and YOUNG MEN'S

SUITS For young men, the season's latest styles, 3-button double-breasted, in plain or fancy materials; all the smartest models.
$45 and $55 up

SUITS Young men's smart suits with all the 1921 snap and kick; fancy mixtures, etc.; 4 different styles.
$32.50 to $45

SUITS Men's Suits in fancy worsteds and all wool cassimeres, conservative styles.
$45 and $55 up

OVERCOATS
In Fancy Mixtures and Plain Kerseys, conservative styles.
$35 to $45

Young men's models in smartest styles, belted or without.
$42.50 to $49.50 up

Boys' Suits AND Overcoats
In all the best styles and fabrics. Made for wear and satisfaction.
$10 to $25

FAMINE FORCES REDS TO YIELD

Bolshevists, Menaced by Overthrow, Submit to Polish Terms in Riga Armistice

By KARL H. VON WIEGAND,
Boston American Staff Correspondent.

Berlin, Oct. 8.—The peace of Riga was a Polish, not a Russian peace, according to every indication received here and from this and other signs from within Russia itself the knowledge is common that the Red Soviet bear has come to grips with his mightiest antagonist—a combination of hunger, cold and military humiliation.

The reports of the increasing shakiness of the Moscow rule continue to come in. General Budenny, the famous cavalry leader, it is reported, threatened with a court martial because of his disastrous defeat before Lemberg, has gone over to General Petlura, the anti-Bolshevik commander in the Ukraine. This report must be accepted with reservation.

TO TURN ON WRANGEL.

The pro-Lenine influence points out that the peace at Riga, regardless of what it does to the northern front, will enable the Reds to throw all of their forces against Wrangel, probably bringing him to the end that overtook Kolchak.

The cumulative information trickling into Germany from several more or less reliable sources in Russia tells that the gaunt spectre of famine is being seen in ever-increasing areas in Russia and especially in the cities.

Secret services, with agents here in touch with many corners of the vast empire, say there is a strong possibility that hunger and cold, whipping the population into revolt against Moscow, may evict the present regime before Spring.

TO "WEAR OUT REDS."

The following is based on talks I have had with three persons supposedly somewhat informed on the situation in Russia. One is chief of an extensive counter revolutionary secret service with many agents in Russia. Another is identified with the same influence and the third is head of counter revolutionary groups outside of Russia.

They united in saying the program against Lenine, Trotsky and the Bolshevist regime, was to "wear them out." Agents of the counter revolution have been sent into Ruthenia and the areas farther north from Crimea to organize the peasants into a united refusal to deliver up their foodstuffs to the Bolshevist cities. They are urged to resist with arms where attempts are made to force delivery.

As the peasants have but little faith in the Bolshevist rubles and Lenine and Trotsky have practically nothing to offer, being without a surplus of shoes, cloth, sugar and other things the peasants need, the peasants are slowly being won over to the new plan.

WAR GAS CAUSES DEATH OF SOUTH BOSTON HERO

First Lieutenant Everett J. Haskins of the 21st United States Infantry, died at the Parker Hill Hospital after an illness largely brought on by effects of inhaling gas in France. Lieutenant Haskins went overseas with the 301st Infantry, and was later transferred to the 103d Machine Gun Battalion. He was commissioned in France. Lieutenant Haskins was thirty-nine years old, and was a South Boston boy.

L. P. HOLLANDER CO. SUES WIFE OF PONZI

The L. P. Hollander Company has brought suit against Rose Ponzi, wife of Charles Ponzi, to recover $233.50 for merchandise. On July 14 of this year, the firm says that Mrs. Ponzi bought a scarf for $8.50, and on July 29 a georgette dress at $225.

PROVINCETOWN BOY IS KILLED BY AUTO

Provincetown, Oct. 8.—Sylvester Avila, six-year-old son of John Avila of Vine street, was instantly killed when he was run down by an automobile on Miller's hill. The machine was owned and operated by Lester G. Hornby of Boston and Provincetown.

CHRISTIAN SCIENCE LECTURES

The First Church of Christ, Scientist, in Boston Announces Free Lectures on

Christian Science

By DR. WALTON HUBBARD, C. S. B.,

Of Los Angeles, California,
Member of the Board of Lecturership of This Church.

ROSLINDALE AND WEST ROXBURY
SUNDAY, OCTOBER 10, 1920,
GORMAN'S THEATRE,
South and Washington Sts.,
Roslindale, at 8 o'clock.

WALTHAM
MONDAY, OCTOBER 11, 1920,
ASBURY TEMPLE,
Cor. Main and Moody Sts., at 8 O'Clock.

BROOKLINE
THURSDAY, OCTOBER 14, 1920,
BEACON UNIVERSALIST CHURCH,
Harvard St., near Coolidge Corner,
at 8 O'Clock.

BROOKLINE VILLAGE
FRIDAY, OCTOBER 15, 1920,
TOWN HALL,
Washington St., near Village Car Station,
at 8 O'Clock.

EVERETT
SUNDAY, OCTOBER 17, 1920,
OLYMPIA THEATRE,
Chelsea St., Everett Square, at 8 O'Clock

MILTON
THURSDAY, OCTOBER 21, 1920,
OAKLAND HALL,
Oakland St., Mattapan Square,
Mattapan, at 8 O'Clock.

REVERE
FRIDAY, OCTOBER 22, 1920,
REVERE CITY HALL,
Broadway, at 8 O'Clock

ALLSTON
SUNDAY, OCTOBER 24, 1920,
ALLSTON THEATRE,
128 Brighton Ave., at 3 O'Clock

WATERTOWN
SUNDAY, OCTOBER 24, 1920,
MASONIC HALL,
33 Main St., at 8 O'Clock

YOU ARE CORDIALLY INVITED

Extraordinary Sale of the Entire Stock of One of America's Leading Milliners

Houghton & Dutton Company

We Give and Redeem Legal and Profit-Sharing Brown Stamps

At About 1/2 PRICE

A tremendous overstock, a backward season and consequently the absolute necessity for ready cash forced the manufacturer to sacrifice his stock of high grade Millinery at about fifty cents on the dollar, and in some cases less. We were on the spot with cash, as usual—the savings are yours.

The Greatest Opportunity to Purchase Stunning Fall Hats that Has Been Offered in Boston This Season.

Hundreds of Different Styles and Every Fashionable Color

Dress Hats, Street Hats, Sport Hats Matrons' Hats, Misses' Hats Untrimmed Hats

Only a few are illustrated in this advertisement. There are hundreds of other styles to select from.

$1.47 to $3.47

Beautiful Untrimmed Hats

Dozens of the latest styles, in all colors, including the popular soft effects; large shapes; some in beautiful Lyons velvet; small hats, and many other effects.

$2.85 to $4.25

We Make No Charge For Trimming Hats

HOUGHTON & DUTTON CO.

COX ESCAPES IN PLATFORM CRASH

Two Men Hurt and Women Shaken Up When Stand Collapses at Bowling Green, Ky.

Bowling Green, Ky., Oct. 8.—Governor James M. Cox, Democratic presidential candidate, had another narrow escape from injury here when the platform on which he was standing collapsed just as he finished his speech.

The Governor was standing just on the edge of the part of the platform that collapsed. A number of women were caught in the jam and some of them were badly shaken up, but no one was seriously hurt. One man had his wrist cut and another suffered a slight cut on his hand.

"DRY" AGENT BLISS WINS PROMOTION

Washington, Oct. 8.—D. Spencer Bliss, head of the executive division of the prohibition enforcement unit, has been appointed assistant prohibition commissioner by Commissioner of Internal Revenue Williams. Bliss will succeed H. M. Gaylord.

Catarrh Will Go

Help Comes in Two Minutes—Complete Relief in a Few Weeks

Don't go hawking yourself sick every morning; it's cruel, it's harmful and it's unnecessary.

If after breathing Hyomei, the wonderworker, you are not rid of vile catarrh you can have your money back.

No stomach dosing—just take the little hard rubber pocket inhaler that comes with each outfit, and pour into it a few drops of Hyomei. Breathe it according to directions. In two minutes it will relieve you of that stuffed up feeling. Use it daily and in a few weeks you should be entirely free from catarrh.

Breathing Hyomei is a very pleasant and certain way to kill catarrh germs.

Get a Hyomei outfit today. It's sold by druggists everywhere with guarantee to quickly and safely end catarrh, croup, coughs, colds, sore throat and bronchitis or money back. It's inexpensive.

MI-O-NA Ends Indigestion

It relives stomach misery, sour stomach, belching and all stomach disease or money back. Large box of tablets at all druggists in all towns.

LEMON JUICE FOR FRECKLES

Girls! Make beauty lotion for a few cents—Try it!

Squeeze the juice of two lemons into a bottle containing three ounces of orchard white, shake well, and you have a quarter pint of the best freckle and tan lotion, and complexion beautifier, at very, very small cost.

Your grocer has the lemons and any drug store or toilet counter will supply three ounces of orchard white for a few cents. Massage this sweetly fragrant lotion into the face, neck, arms and hands each day and see how freckles and blemishes disappear and how clear, soft and rosy-white the skin becomes. Yes! It is harmless and never irritates.—Advertisement.

Home Face Peeling Becomes Popular

No complexion treatment yet discovered seems to have become so generally and so immediately popular as the mercolized wax process. Evidently the reason is that this method actually gets rid of a bad complexion, which can hardly be said of any other. To temporarily hide or bleach the defective skin with cosmetics cannot compare with the effect of literally removing the skin itself. Mercolized wax takes off the off-ending surface skin in fine flake particles, a little at a time, until there's none of it left. The new complexion thus produced exhibits a healthy glow and girl-in beauty obtainable in no other way. This wax, which you can get at your druggist's, is applied at night in the same way you use cold cream, and washed off next morning.

Here is one thing that actually does remove wrinkles, and women them quickly. Powdered saxolite, one ounce, dissolved in one-half pint witch hazel. Use as a face wash.—Advertisement.

MAN KILLED IN AUTO PLUNGE

Another Injured When Loaded Truck Drops Through Bridge at Hampton, N. H.

Manchester, N. H., Oct. 8.—One man is dead and another seriously injured as the result of an auto truck crashing through the old covered bridge which spans the Penigewassett river, connecting Bristol and New Hampton, N. H.

Louis H. Kimball, aged thirty, who was driving the truck, was pinned under the wreckage and drowned.

Alton Dow, son of a member of the firm of Dow & Tilton, owners of the truck, suffered severe injuries.

The truck was carrying a capacity load of lumber from a lot in New Hampton to the Bristol railroad station for shipment and had reached the middle of the bridge, which is about 200 feet in length, when the floor collapsed and the auto dropped thirty feet into the shallow water below.

The lumber slid forward and threw Kimball into the water, pinning him to the bottom of the stream. Dow escaped the falling timber but was struck upon the head and severely jolted by the shock of the fall. He made a brave attempt, in spite of his painful injuries, to drag the boards dubon road at 3 p. m.

PROVIDENCE RENT GOUGING BILL KILLED

Providence, Oct. 8.—The Board of Aldermen killed Mayor Gainer's bill for a city committee to attempt an amelioration of rent gouging. Alderman H. Thomas Potter, a real estate broker, led the opposition.

FARMS IN U. S. JUMP 98,496 IN TEN YEARS

Washington, Oct. 8.—There are 6,453,238 farms in the United States, according to figures of the Bureau of Census made public today, as compared with 6,361,502 in 1910, an increase of 98,496, or 1.5 per cent.

LAWRENCE MILLS TO CLOSE OVER HOLIDAY

Lawrence, Oct. 8.—Many thousand mill operatives here will be idle over a specially designated holiday period. The four mills of the American Woolen Company will be closed Saturday noon until Wednesday, as will the Pacific Mills Print Works. The Uswoco Mills weaving department will be closed for the entire week, but the dyeing and finishing department will reopen Wednesday.

The International Worsted Mills of Methuen will close today to reopen Wednesday morning. The Everett Mills, Arlington Mills and Maryland Mills will close Tuesday only.

STOPS THE TICKLE

Heals the Throat. Try Pinch HATKE HEALING HONEY. Price 25c A. C. ATKINSON & SON'S HAKKA SALVE for Chest Colds, Head Colds and Croup is enclosed with every bottle.—Advt.

HAKKA CREAM

HEAD COLDS, Etc

Users say, "Nothing like it." Throw Aside Handkerchiefs. Hakka Chem. Co., Boston (21)

Cuticura Soap
—The Healthy—
Shaving Soap
Cuticura Soap shaves without mug. Everywhere 25c

Jordan Marsh Company

Notes Around the Store

Preparations for Columbus Day are now in order.

* * *

Whether your problem for this occasion be that of Clothes or Home Decoration, consult us.

* * *

Bear in mind when you are buying curtains this Fall that our Etamine, Swiss, Net, Muslin and Marquisette models retain their freshness after laundering.

* * *

The right lamp in the right place assures comfort to one's evening reading hours. Somewhere in our large assortment of gas, oil and electric lamps we have your model.

* * *

For men—heavy woolen V-neck sweaters, "pull over" style. Special at 7.50. In mostly small sizes.

* * *

Our all-wear-'round Toy Shop is a delight to the Kiddies—and even the grown-up folks fall prey to the fascinating dolls and toys.

* * *

Bring the Kiddies in to see Charlie Chaplin. He's an electrical toy this time, but as clever and funny as in "reel" life.

* * *

Football season is here. Are you equipped with warm clothing for the grand-stand?

* * *

Woolen Scarfs, heavy Gloves and Woolen Hose for men and women are not to be forgotten on such occasions.

* * *

For chilly days at home before the furnace is started, we recommend an Oil Heater. We have many popular sizes and makes, reasonably priced.

* * *

Customers are cordially invited to visit our Fellow-Workers' Recreation Floor any day from 3:30 to 5 P. M.

Jordan Marsh Company

JORDAN MARSH COMPANY—The Men's Store of Pronounced Preference—JORDAN MARSH COMPANY

Substantial, Average Men Will Appreciate These Eminent Values in Men's Clothing

You Don't Have to Be a Good Judge of Clothing to Get Satisfaction Here

These are sound, sensible models, all excellent fabrics, in styles that men want NOW

Men's Tweed Topcoats **35.00** *Men's Fine Suits* **50.00**

Our Values will bear comparison under any and all conditions with any values offered anywhere at any time. We cordially invite comparison.

London-made Sport Jackets for golf or any out-door use, $20.00.

In an endeavor to supply serviceable, dependable clothing at prices somewhere near those prevailing before the war, we have made unusual plans and efforts to build up a stock of suits and topcoats that we can offer at what has now come to be a low price.

The Topcoats 35.00

Most of these Topcoats are rain-proofed. All of them are Wonderful Values at this low price. They are made up in many styles and in many fabrics—Tweed, Homespun, Knit and Cheviot.

The Suits 50.00

The man who is accustomed to the better kind of custom-made clothes will be especially pleased with these excellent suits. There is a wonderful choice of fabrics and patterns all correctly tailored and there are plenty of them in all sizes

Other Good Wearing, Good Looking Suits at 35.00, 40.00, 45.00, 47.50 and up to 80.00
And other Topcoats, real values, 40.00, 45.00, 47.50, up to 65.00

Here Is an Exceptional Value in London-Made Gabardine Coats

Two shades of tan, full lined with a fancy plaid, raglan shoulder, belt all around. Such coats as are being used for Fall topcoats as well as a raincoat. Special..... 35.00

Other Values in Furnishings

SALE OF Men's Shirts

At One Remarkable Price

Just in Time for Fall and Winter Wear **1.95** *Stock Up, Men! This Is an Unusual Opportunity*

Here is the story men, with no frills or superfluous words. Every shirt is crowded with fine materials and fine workmanship—every one measures up to our high specification as to size and fullness—and they are desirable as to colorings and pattern combinations. Stock up, men. Now is your opportunity to save on future shirt needs.

Printed Corded Madras

CONVENIENTLY ARRANGED ON TABLES IN SIZES FOR EASY AND QUICK SELECTION

5942 Pairs of Men's Fine Half Hose

at Exceptional Savings

Taking advantage of the market, also of the fact that manufacturers have to turn their stock—sometimes at a loss—we offer these Lower Prices.

Men's Hose—Medium weight, mercerized hose, black and gray; double heel and toe 39c

Men's Silk Hose—Full fashioned, pure silk, black and colors, double sole, heel and toe, irregulars.... 85c

Men's Hose—Imported all wool ribbed hose, double heel and toe, plain colors.. 1.19

Men's Hose—Medium weight, mercerized cotton hose, black and all plain colors. Our Wear Well Brand 50c

These Values Are Reasons Why Many Men Buy Shoes Here

Men's Dark Brown Russia Lace Boot—New pattern, perforated vamps. New English last, a very smart model 11.00

Men's Brown Russia Lace Boot—English last, heavy single sole 10.00

Men's Brown Viking Calf Lace Boot—Narrow English toe, heavy sole..... 14.50

Men's Brown Cordovan Oxford—Four rows saddle stitch vamps, heavy sole with rawhide slip London toe. A good college style..... 15.00

Headquarters for Hats---You Will Always Find Values Here

SOFT HATS in browns, greens and grays

5.00 to 12.00

DERBIES, new ones for Fall

6.00 to 11.00

CAPS, foreign and domestic, at lowest prices.

Men's Gloves That Are Correct for Business or Dress

MEN'S GRAY MOCHA, spear and black embroidered; also Tan Mocha, black embroidered; 1-clasp.... 6.00

MEN'S IMPORTED HAND SEWN CHAMOIS GLOVES, white and natural shade. 4.00 and 4.50

The Youth in School or College

Can Practise Extra Good Economy in Buying These

Pencil Striped Suits 31.50

These are stylish, youthful, and good wearing. You will like them.

20.00 35.00 up to 57.50

Belted Overcoats

In mixtures, Winter weight, youthful models.

20.50 24.50 29.50

Smart Fall Topcoats to complete his outfitting.

Men's Hats, Clothing, Haberdashery, Motor Wear,

The Store for Men Has Everything in Apparel for the Youth in Prep. School or College

Jordan Marsh Company

We Are Exclusive Agents for Society Brand Clothes in Boston

JORDAN MARSH COMPANY

Absolute Comfort and Perfect Fit

Cantilevers are comfortable Shoes—thousands of wearers can testify to that.

They are good looking, too.

The tilt of the heel and the natural innersole line distribute the weight properly, so that there is no strain in standing or walking, and the carriage is correct and easy. They are built to give plenty of toe room without sacrificing their trim silhouette. The smart, seasonable walking heel is comfortable as well as good looking.

The under-arch sole curves to fit the foot. Lacing the shoe pulls up this shank so that it supports the instep at every point. The small bones and muscles which constitute the arch of the foot are relieved of all strain by this under-arch support.

Cantilever Shoes have a flexible shank, which BENDS with every movement of the foot. This flexibility encourages a free, springy step, and with each step the muscles exercise and grow strong. Cantilever Shoes thus correct fallen arches.

Oxfords 13.00 to 14.50
Boots 15.00 to 16.50

Jordan Marsh Company

DIAMONDS
at Lowest Prices

It has always been our policy during our 81 years in business to give our customers the greatest diamond values in Boston. Our prices are always the lowest, quality considered.

Solitaire Diamond Engagement Rings

$50 up to $500

Fine blue white, perfectly cut, exceptionally brilliant diamonds. Platinum and Gold. Tiffany Style Settings. We advise immediate purchase, as prices of diamonds are sure to be much higher.

Gentlemen's Diamond Rings

$75 up to $1000

Brilliant, snappy, fine color diamonds mounted in the most style heavy 18 gold rings for men. Some very unusual bargains in diamonds that we have taken in exchange and bought of private parties.

Our stock of Waltham, Elgin and Hamilton Watches this season is the largest we have ever offered.

The E.B. Horn Co.
Established 1834
420 WASHINGTON ST

Asks Aid for Fire Prevention

Worcester, Oct. 8.—Mayor Sullivan today issued a proclamation urging the people of Worcester to observe Fire Prevention Day tomorrow.

"DANDERINE"

Girls! Save Your Hair! Make It Abundant!

Immediately after a "Danderine" massage, your hair takes on new life, lustre and wondrous beauty, appearing twice as heavy and plentiful, because each hair seems to fluff and thicken. Don't let your hair stay lifeless, colorless, plain or scraggly. You, too, want lots of long, strong, beautiful hair.

A 35-cent bottle of delightful "Danderine" freshens your scalp, checks dandruff and falling hair. This stimulating "beauty-tonic" gives to thin, dull, fading hair that youthful brightness and abundant thickness—All druggists.

Start Work on Niches for World War Flags

Under the direction of Superintendent of Buildings Fred H. Kimball, work has been started in the State House for the construction of four receptacles in the Hall of Flags for the regimental standards of Massachusetts military and naval organizations which fought in the Spanish-American and World Wars.

In the hall already are the receptacles for the flags of units which served in the Civil War. In one of the niches also is a statue of General William F. Bartlett, a Civil War officer. This will be removed to Memorial Hall to a spot now occupied by the Spanish War flags.

Boys' SUITS

$7.95

7 to 12 yrs. $7.95
9 to 17 yrs. $8.95
9 to 18 yrs. $9.50

School suits with two pairs of pants, all wool, wonderful quality, guaranteed; sizes 7 to 18. Special this week $10.95

ON CREDIT
On Easiest Terms

DANA CLOTHING CO.
Open Saturday Nights
42 SUMMER ST.

Auto Men's Straw Vote Walkover for Harding

The largest percentage yet given by any one group for any of the presidential candidates was recorded in the Boston American's nation-wide straw balloting today by Boston automobile dealers and workers, who give the Republican nominee an enormous plurality.

There were sixty-two ballots cast by the Boston automobile men. Of this number Harding received fifty-nine and Cox two. Watkins polled one vote and the other candidates drew blanks.

One large automobile concern canvassed gave every vote for Harding.

Light is also thrown on how the large department store employes are going to vote.

The occupation poll conducted by the Boston American has already shown that both capital and labor are standing squarely behind the candidacy of Senator Harding.

Now comes the groups representing the great mass of humanity which peoples the city business marts and shopping centres of the city.

PLURALITY FOR COX.

One of these groups, taken at the largest department store, shows Harding a tremendous favorite. He received 13 votes, while Cox polled 12, almost a four to one percentage.

The first aggregation of voters to give a plurality for Governor Cox was also recorded today.

This vote was taken in a restaurant in 125th street, New York city, among the men and women assembled there. The men gave Harding 17 votes and Cox 18. The women gave the Ohio Governor 22 and Harding 7 votes.

Boston street car men proved the surprise of the day. Out of 124 straw ballots collected from among this group, Harding receives 80 votes, while Cox ran behind with only 34 votes. This vote was taken at the Dudley street terminal of the Elevated system and at the Salem street, Medford, car barns, where the largest force in the employ of the company is working.

ELKS FOR HARDING.

Out of 99 Elks present at the Portland, Me., Elks Club, Senator Harding received 86 votes and Cox 11. The Maine percentage is running a trifle over the figures recorded in the sweeping Republican victory in the recent primaries, and supports the contention of the Harding forces that Maine will give a handsome plurality.

The grand total of ballots shows that out of the total number which have been crossed by voters of various occupations, Harding has received 6,779 against the 2,059 polled by Governor Cox. Debs, the Socialist, has pulled ahead of Watkins, having received 265 votes. Watkins, the Prohibition standard-bearer, comes next with 193 ballots and Christensen, who relies on the Farm-Labor vote, comes last with 177 out of the whole total.

LABOR STRONGLY REPUBLICAN.

The previous records of the American poll show labor firm for Harding. The summary of today's voting is as follows:

124 BOSTON STREET CAR MEN.

Harding	80
Cox	34
Watkins	4
Christensen	1
Debs	5

62 BOSTON AUTOMOBILE DEALERS.

Harding	59
Cox	3
Watkins	1
Christensen	0
Debs	0

66 EMPLOYES OF A BIG DOWNTOWN DEPARTMENT STORE.

Harding	40
Cox	13
Watkins	7
Christensen	1
Debs	3
In this group men's vote:	
Harding	23
Cox	4
Watkins	1
Christensen	1
Women's vote:	
Harding	38
Cox	0
Debs	3

103 AUTOMOBILE DEALERS OF DENVER, COLORADO.

Harding	78
Cox	30

38 MEN IN 125th STREET RESTAURANT, NEW YORK.

Harding	17
Cox	18
Debs	1

30 WOMEN IN SAME RESTAURANT.

Harding	7
Cox	23

78 ELEVATED RAILWAY EMPLOYES OF CHICAGO.

Harding	60
Cox	9
Watkins	2
Christensen	1
Debs	6

97 PRESENT AT ELKS CLUB, PORTLAND, ME.

Harding	86
Cox	11

TOTAL BALLOTS FOR DAY, 601.

Harding	426
Cox	140
Watkins	9
Christensen	3
Debs	14

GRAND TOTAL OF BALLOTS TO DATE, 9,465.

Harding	6,779
Cox	2,059
Watkins	193
Christensen	177
Debs	265
Johnson (written in)	1

HOLD MASS FOR BISHOP BEAVEN

Cardinal O'Connell Attends Funeral of Late Prelate at Springfield

Springfield, Oct. 8.—Cardinal O'Connell presided at the solemn pontifical mass of requiem held for the late Bishop Beaven in St. Michael's Cathedral today.

The mass was celebrated by the Most Rev. Archbishop John Bonanzo. Bishops of other dioceses in New England and also in New York were in attendance.

STOP HEADACHES!
Pain vanishes after taking an Orangeine Tablet or Powder. It brings real relief for Headaches, Colds, Neuralgia and Pain. Contains no opiates. 10c and 25c. At all druggists.

ORANGEINE
Tablets or Powders
KNOW WHAT YOU TAKE
FULL FORMULA IN EVERY PACKAGE

No Deposit
REQUIRED

$1.00 A WEEK

We have them for immediate delivery
AMERICAN SUPPLY CO., Inc.
801-803 Washington St.
Open Monday and Saturday Eves.

RAYMOND'S

We bot a lot of Suits an Overcoats of a feller the other day an paid him Twelve Dollars apiece forem. They's made five or six years ago fore the Gurnnysack & Shotgun scheme wuz ever thot of. He's hadem in glass cases ever since an sed they's so goshdarned homely he couldn't get any of his highbrow customers to buyem so we botemofem an you can have one suit or overcoat for Fifteen Dollars, but you'd better lookemover carefully an take time to decide whether you want to take a chance of havin your friends pass you up all this season and next, coz if yer happen to get one on your back, you can't get rid of it coz the darn stuff I'wear s'long you'll be 'shamed to see your face in the glass.

OVERCOATS

You ought to seeem on the gaspiperacks

If you shud seeem fixed up nice in glass cases I'll bet you'd think they looked putty good.

Overcoats for Everybuddy

If yer haven't got much money yer can git one an if you've got plenty, you can leave all you wantter an if the coats don't suit, yer don't hafter buyem an if yer buy one an don't like it yer don't hafter keep it. Do anything you wanter with us. We don't care, you're the boss.

MORE Men's Suits SAME WAY
MORE Men's Pants SAME WAY
MORE Sheepskin Coats SAME WAY
MORE Mackinaws SAME WAY
MORE Leather Coats SAME WAY
MORE Bathrobes SAME WAY

MORE HATS SAME WAY

MORE Sweaters SAME WAY
MORE Shirts SAME WAY
MORE Stockings SAME WAY
MORE Gloves SAME WAY
MORE Neckties SAME WAY
MORE Underwear SAME WAY

WHATMOREDOYOUWANT?

BOYS' CLOTHING

BOYS' SUITS

High-grade all-wool cheviots, tweed mixtures and blue serges, plenty. All sizes, 8 to 18 years..... **12.75**

Clean-up table, lot of odd suits, mostly dark colors, but broken sizes, 7, 10, 12, 15, 16. Some good small corduroy suits. Sizes, 4, 5, 6 **4.75**

Boys' Pants—Lot dark gray and blue mixtures. Sizes, 8 to 17. Pair..... **1.65**

More Boys' Union Suits—Heavy gray and merino. Sizes, 4 to 16..... **1.25**

Boys' Reefer Coats—Sheep skin collar, strong made, leather stayed pockets, waterproof. Sizes, 8 to 18..... **8.75**

Boys' Golf Hose—Heavy ribs, black, white stripe tops and heather mixtures, slight seconds. Sizes, 7 to 10½ pair..... **35c**

Boys' Sweaters—Two good lots. All sizes..... **2.45, 4.75**

Boys' Flannel Blouses—Full cut, open cuffs, yoke back, khaki, light and dark gray. Sizes, 8 to 16..... **1.25**

MORE SHOES

More Growing Girls' blucher and lace, regular and high cut, for school or street wear. Sizes 2½ to 7..... **3.95**

More Women's tan mahogany lace high cut, medium toe and heel, good dress shoe. Sizes 3 to 7..... **4.45**

Lot of Misses' and Children's gun metal lace, high cut, all solid leather. Sizes up to 2 **2.95**

More Boys' gun metal bluchers, good roomy lasts. All sizes up to 5½..... **2.45**

Mixed Lot of Children's Shoes, button and lace, variety of leathers. Sizes up to 8.. **1.00**

More Boys' heavy tan bluchers, 2 full soles for fall and winter wear. Sizes 1 to 5½..... **4.45**

More Men's gun metal and black vici kid lace and blucher Goodyear welts. All sizes, 6 to 11..... **5.95**

More Men's tan army bluchers, soft toe cap, Goodyear welts. All sizes, 9 to 11.. **6.95**

Yours truly, where U bot the hat.

BOAT SONG

Merrily we roll along, o'er the bright blue C.

Run over and order a range and make cooking easy for your home.

37TH ANNUAL OFFER OF FREE TURKEY

We give free with every range sold from now until Thanksgiving a selected Turkey to test the fine baking qualities of our ranges. All on our usual liberal terms—a little down and a little each week. All makes to choose from.

Your Old Stove Taken in Exchange

EVERYTHING TO FURNISH A HOME ON EASY TERMS

RANGES — EASY CHAIRS
CHAMBER SETS — COUCHES
PARLOR SUITS — CROCKERY
CARPETS, RUGS — IRON BEDS
GRAPHOPHONES

Holmes, Luce & Co.
Our New Location
94 Washington St.
5th Floor. Take Elevator
Open Sat. Evenings
38 Years in Business

BUTLER'S BUTLER'S BUTLER'S BUTLER'S

WEEK-END SPECIALS

IN THE BIG FALL DRIVE FOR 50,000 NEW CUSTOMERS

Legal Stamps Given and Redeemed

Butler's
ESTABLISHED 1864

Mail and Phone Orders Filled

FALL AND WINTER

FUR COLLARED VELOUR COATS

A handsome, soft finished velour, all silk lined, with big fur collars.

Values up to 37.50

An Unusual Value at

$25

Touching bottom in our Velvet Section

SUITING VELOUR

Rich deep pile; correct weight for coats, suits wraps, in black, brown and navy. Regular $5.50 quality..... **$3.98**

36 in. $6.00 Dress Velveteens

Beautiful soft dress quality, guaranteed fast pile and color; quantity limited..... **$4.50**

Street Floor

MEN'S $3.00 & $3.50 SHIRTS

SIZES 15 TO 17

Woven and printed madras. A big special for Friday and Saturday only..... **$2.49**

Street Floor

SPECIAL IN

Camisoles

Of crepe de chine and washable satin, lace trimmed and tailored styles.

$1.50 Value

$1.19

Fourth Floor

SPECIAL IN

Flannelette Gowns

Of heaviest quality flannelette, with and without collars. In white and stripes, finished with fagoting and hemstitching.

An Exceptional Value

$2.29

Fourth Floor

SPECIAL IN

Drawers

Of good medium weight cotton, with deep ruffle of blind or eyelet embroidery.

$1.00 Value

79c

Fourth Floor

BLANKETS

Four Big Specials for Friday and Saturday Only

$3.75 Blankets—For double beds, good warm quality; choice of white, grey or tan with colored borders. Pair..... **$2.79**

$5.50 Blankets—Extra large size, 2 yards wide, good warm quality; choice of white or grey. Pr. **$4.79**

$7.50 Wool Nap Blankets—Extra large size, heavy wool finish, 2 yards wide; choice of white or grey. Pair..... **$6.98**

$8.50 Grey Woolen Blankets—Special sale 100 pairs of extra size 72x84, wide mohair binding, fancy colored border, extra warm and durable. Pair..... **$6.89**

Basement

Special Sale Women's House Shoes

When Ordering By Mail Give Second and Third Choice

Leather Soles Leather and Serge Uppers

5000 Pairs of Women's House Shoes, Juliets, Slippers and Low Shoes—Assorted styles, factory seconds, rubber and leather heels. Not all sizes in each style, but all sizes in the lot, 3 to 8. Regular $2.50 to $3.50 values..... **$1.79**

Basement

BUTLER'S

Butler's Tremendous Purchase of a Carload of

WALL PAPER

Makes These Prices Possible

$1.00 PAPER A ROOM FOR $1.00

Hundreds of Bundle Lots Worth Up to $5.00 For Quick Clearance

Bed Room Papers
Less than the present-day cost. Many artistic patterns. Values up to 25c. **10c Roll**

Hall Papers
30-in. Oatmeal Paper. A great value. **19c Roll**

Parlor Papers
Two-tone shadow stripes, Tapestries, etc. Values up to 60c. **29c Roll**

Dining Room Papers
Leather effects, grass cloth papers and oriental tapestry styles. These papers are worth up to $1.00 roll. **39c Roll**

Come early, as we expect the attendance at this sale to be one of the largest ever held in New England.

No mail orders or samples. Sales final. Papers having borders to match sold only as displayed.

Fifth Floor

BUTLER'S 90 TREMONT ST. BUTLER'S

DRIVE TO START FOR HIGH SCHOOL ORGAN

Manchester, N. H., Oct. 8.— The alumni of Manchester High School are to be asked to subscribe $20,000 for a pipe organ to be installed in the Practical Arts High School for which the contract has already been awarded and which will be completed early in the Spring. Preliminary steps have been taken for the organization of the alumni living in this city, some of whom graduated in classes previous to 1865.

B. U. Assembly Oct. 15

President Lemuel H. Murlin of Boston University will address the first general assembly of the College of Liberal Arts on October 15 in Jacob Sleeper Hall.

UNLICENSED CHAUFFEUR COSTS GROCER $10 FINE

Lawrence, Oct. 8.—The court ruled Samuel Gelt, a Park street grocer, guilty on a charge of having an unlicensed chauffeur, hired by him as a meat cutter, and imposed a fine of $10.

The meat cutter was driving the car when the traffic officer hailed him for speeding. He drove on and a licensed chauffeur friend sought to help him out of the difficulty by changing places with him, besides playing a joke on the police.

The officer demanded to see the license and the latter was produced. When the chauffeur was summoned to court the truth came out. The case against the substitute chauffeur was dismissed.

Maurice Hats
STYLE WITHOUT EXTRAVAGANCE

SUPER VALUE SALE of New Trimmed FALL HATS

The One Big Idea in Popular Priced Hats You've been looking for is Here! An Unusual Collection of Smart Models in the Season's Latest Modes.

Maurice Dress Hat $8.98
A large dress shape of paon velvet with chenille embroidery and fancy pin trimming, $13 value.....8.98

Ostrich and Feather Tricorne $3.98
Feather tricorne with ostrich trimming, $6 value 3.98

La Jeune Fille $6.98
A reproduction of a higher priced model. Good quality velvet, metal embroidery, $9 value 6.98

Off-the-Face Model $6.98
Pleated brim of panne velvet, ornament trimming, $9 value..6.98

La Belle $4.98
One of the season's popular soft brim off-the-face effects, $7 value 4.98

Matron Hat $4.98
An exceptional value in a velvet matron hat with fancy feather trimming, $7 value 4.98

Matron's Hat $6.98
Matron's hat with drapings of paon velvet and fancy pin trimming, $9 value..6.98

Maurice
16-18 Winter Street
An Entire Building Next to A. Stowell's

GILCHRIST'S

GREATER GILCHRIST'S BIRTHDAY

MAIL ORDERS FILLED

FRIDAY AND SATURDAY

Last Days of This Great Sale--Why Not Take Advantage of the Savings?

MAIL ORDERS FILLED

Autumn Hats
Copies of the most popular styles seen in New York and Chicago.
$15.00
Smart styles of panne and Lyons velvet, duvetyne, taffeta and attractive velvet combinations. Colors are beaver, mahogany, henna, navy and royal blue. Included are large, medium and close fitting shapes. Models for the matron attractively trimmed with ostrich and wings.

Trimmed Hats $6.40
For dress and street wear, made of good quality velvet in several smart styles.

Laces and Embroideries
Silk Chantilly Lace Flouncings
$1.98
to $4.98 per yard
On black silk net, several attractive designs, 18 and 36 inches wide.
Embroidery Edges—On fine nainsook; open work effects; suitable for all kinds of trimming purposes. Special this sale, yard.....19c

Jewelry, Silverware, Etc.

Extension Watch Bracelet
$1.25
Silver plated; will fit almost every size watch; very strong and durable. May be worn by women or men.
Rogers 1881 26-Piece Sets—Revere patterns. Set consists of 6 knives, 6 forks, 6 soup spoons, 6 tea spoons, butter knife and sugar shell. Complete in grey moire chest, with drawer; guaranteed for 10 years. Special.....$12.45
Velvet Hand Bags—Some with inside frame; fitted with purse and mirror, in black, blue and brown and taupe.....$5.45
Overnight Bags—With item fittings, size 12x8½x4½ inches; has large mirror, comb, hair brush, soap box, tooth brush holder, and other conveniences. Special for.....$9.45

Smart Autumn Dresses

Of Tricolette, Velveteen or Mignonette
$32.50
New models, featuring the graceful long lines; some prettily embroidered, others plainly tailored. Navy blue, taupe, brown, and black.

Dresses at $25.00
Of Serge, Satin or Tricotine
Charming styles, with fancy vestees; some trimmed with touches of embroidery. Sizes up to 46.

Tailored Frocks $15.00
Styles for the miss or matron, of splendid quality satin, serge, jersey or tricotine, featuring the new ideas for Fall.

Stylish Fall Suits

Of Velour or Silvertone
$39.75
Youthful styles, in the popular godet flare style, also box effects with narrow belts and tailored set-in pockets. Warmly interlined and silk lined.

Of Wool Jersey
$25.00
Brown, dark blue and copen heather mixtures; heavy all wool quality, trimmed with patch pockets and high collar that buttons.

Here's Good News. First Time This Season
Women's Full Fashioned Black Silk Stockings

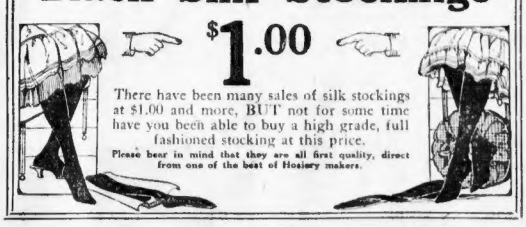

$1.00
There have been many sales of silk stockings at $1.00 and more, BUT not for some time have you been able to buy a high grade, full fashioned stocking at this price.
Please bear in mind that they are all first quality, direct from one of the best of Hosiery makers.

Lingerie Waists
Of Sheer Voiles
$2.95
Splendidly made with collar and front trimmed with narrow bands of val. laces or pin tucking, long sleeves, trimmed with lace.

Waists at $4.75
Of washable satin, with popular Peter Pan collar and vestee of satin. Vestee and collar trimmed with pearl buttons.

Jersey Surplice Sweaters $3.98
Attractive styles, just right for Fall weather, with long sleeves, deep collar and tie-back sash.

Silks, Dress Goods
40-Inch Satin Charmeuse, Yard $2.75
Heavy all silk fabric, in all the popular colors.
40-Inch Storm Serge—Extra heavy, fine for school apparel, in navy blue and black. $1.39
44-Inch Serge—All wool, sponged and shrunk, in navy blue, dark brown and black. Yard $1.98
54-Inch Men's Wear Serge—All wool, for suits or separate skirts. This sale, yard.....$2.98
56-Inch Coating Velour—All wool, navy blue and dark brown. This sale, yard.....$2.98
50-Inch Black Seal Plush—Soft, deep pile; correct fabric for scarfs and coats. Yard. $6.95
36-Inch Novelty Silks—All the newest fall designs, printed in popular color combinations, in soft taffeta, dependable for linings. Yd.$1.79

Petticoats
Black Sateen Petticoats $1.29
Lustrous soft finish with wide accordion pleated ruffle.
Silk Chiffon Taffeta Petticoats—Selection of effective changeable shades. Special at. $3.95
Extra Size Silk Chiffon Taffeta Petticoats—Changeable shades, excellent quality.....$5.95

Juniors' Winter Coats

Of All-Wool Polo Cloth
Regular $26.50 Value
$19.98
Stylish models for the growing girls, splendidly tailored styles, with large cape collar, body and sleeves lined with plain or fancy linings.

Girls' Coats $13.50
Of all wool polo cloth, lined throughout, made in a full flare belted model, with large cape collar and slash pockets. Cadet blue, navy blue and reindeer, in sizes 6 to 14.

Girls' Wash Dresses—Of plaid gingham and plain color chambray and linen, splendid for school wear, in sizes 6 to 14. Regular $2.98 value. Priced...$1.98
Girls' and Juniors' Gym Bloomers—Of fine serge, full side plaited model, finished on belt; dark navy blue only, in sizes from 10 to 20. Special at....$1.98

Men's Furnishings

Negligee Shirts
Worth up to $4.50
$2.95
Woven and satin striped madras with soft double cuffs attached.

Union Suits $2.95
$5.00 and $6.00 Value
Medium and heavy weight worsted, long sleeves, ankle length, stout and regular sizes 34 to 50.

Flannelette Night Robes—Cut good and full with roll collar attached. A special for our Birthday Sale; sizes 15-19. Sale Price.$2.75
Shirts and Drawers—Heavyweight, natural wool, with long sleeve shirts, and ankle length drawers. Each..$2.50
Blue Chambray Work Shirts.....$1.75

Boys' Clothing

All-Wool Extra Knicker Norfolk Suits
$17.49
$22.50 and $25.00 Value
Sizes to 18 years. Double or single breasted Norfolk jacket style. Two pairs of knickers, lined throughout. Attractive heavy mixtures in gray, brown, green or tan.

$12.50 Corduroy Suits $9.49
Norfolk style, well made and finished. Sizes 7 to 15.

"Tom Sawyer" Wash Suits—Office samples and factory rejects, heavy weight wash materials. Plain blue, tan, white, stripes, in middy, Russian, Jr. Norfolk and Dutch models. Values to $6.50 .....$2.99
Black Stockings—All sizes to 11, made of fine combed yarn; stainless, fine or coarse ribbed, 4-thread heels and toes; 2 pairs.....75c
Flannelette Pajamas—Sizes to 16. Special for....$1.99

Men's Gloves
Of Capeskin Special at $2.50
Excellent wearing glove, in tan and brown shades. An unusual value.

MAIL AND PHONE ORDERS FILLED

GILCHRIST CO.

WE GIVE AND REDEEM MERCHANTS LEGAL STAMPS

Umbrellas
For Men and Women $4.45
Fine quality American taffeta, full 26 and 28-inch sizes. Ebonoid handles.

DIAMONDS

½ CARAT $45

Other Money Saving Specials

¼ ct. 1-16 carat $25. ⅜ carat ... $50
½ carat ... $75. ¾ carat ... $85.
⅞ carat ... $100. 1¼ carats ... $150.
1½ carats ... $10. 2¼ carats ... $375.

Record-Breaking Diamond Values

We have diamonds from $60 per carat to $3,000 per carat. One is as cheap as the other, weight considered.

Only a few of our specials are mentioned here. The prices quoted above are lower, MUCH LOWER, than ever before quoted on GENUINE DIAMONDS in this city. In fact, we GUARANTEE that if you do not think that you have the biggest set of bargain, or if you can duplicate our offer for less than DOUBLE our price, return the ring WITHIN 10 DAYS and we will refund all your money—every cent of it. And furthermore, we will always allow you exactly what you paid for it if at any time in the future you wish to exchange it for a larger diamond, or we will allow you 90% of what you paid for it if you wish to return it within one year. Mail Orders filled.

Open daily till 6. Sat. till 9.

LENOX JEWELRY CO
16 Bromfield St., Boston

DRIVER WHOSE MACHINE KILLED WOMAN IS FREED

Providence, Oct. 8.—Edmond Briand, of Fall River, a motor-truck driver, was acquitted by a jury in the Superior Court here on a charge of gross negligence in causing the death of Miss Mary Buckley, who was run over and killed by his truck in front of the postoffice in Greenville, December 24, 1919.

SAGE TEA DANDY TO DARKEN HAIR

It's Grandmother's Recipe to Bring Back Color and Lustre to Hair

You can turn gray, faded hair beautifully dark and lustrous almost over night if you'll get a bottle of Wyeth's Sage and Sulphur Compound" at any drug store. Millions of bottles of this old famous Sage Tea Recipe, improved by the addition of other ingredients, are sold annually, says a well known druggist here, because it darkens the hair so naturally and evenly that no one can tell it has been applied.

Those whose hair is turning gray or becoming faded have a surprise awaiting them, because after one or two applications the gray hair vanishes and your locks become luxuriantly dark and beautiful.

This is the age of youth. Gray-haired, unattractive folks aren't wanted around, so get busy with Wyeth's Sage and Sulphur Compound tonight and you'll be delighted with your dark, handsome hair and your youthful appearance within a few days.—Advertisement.

5 DEAD IN BLAST ON TANK SHIP

Score Injured, Many Seriously, in Gass Explosion in Brooklyn Dry Dock

By Universal Service.

New York, Oct. 8.—Five men are known to be dead, three are missing and believed to be dead, six have been rushed to the hospital in a critical condition, and perhaps a score of others are suffering minor injuries, all the result of the explosion of the tanker 52, 45 Crows, as it lay in a South Brooklyn drydock.

The explosion was caused by the ignition of a pocket of gas by an acetylene torch. Two of the five who are dead have not been identified.

The police and fire departments today are combing the twisted debris for traces of the missing men. The wives and children of the missing men are on the ship's after deck, the part of the ship which was least effected by the explosion.

When the explosion occurred more than 100 machinists and boilermakers were working on the ship, most of them being trapped below deck. The latter were rescued by firemen wearing gas masks.

New Arlington Town Counsel

Paul M. White of No. 24 Cliff street, Arlington Heights, has been appointed town counsel of Arlington by the joint boards of selectmen and public works of that town to fill the vacancy caused by the resignation of Philip A. Hendrick of No. 12 Draper avenue, who held the position for twelve years.

TEST OPEN FOR FREE MUSIC SCHOLARSHIPS

Competitions for the free scholarships in the normal departments of the New England Conservatory of Music are being held this week and next. The examinations are open to young people of about high school age, as follows: For vocal normal scholarship, the qualification being possession of a naturally good voice, this afternoon and Tuesday afternoon, October 12, from 3 to 5 o'clock; violin normal scholarship, Monday afternoon, October 11, and Thursday afternoon, October 14, from 5 to 6 o'clock.

PROF. BAILEY TO CONDUCT ADULTS' SUNDAY SCHOOL

Professor Albert E. Bailey of the Boston University School of Religious Education has been engaged to conduct a Sunday Bible Institute for adults in the Old First Congregational Church in Newton Centre. This is an attempt to gather together under systematic instruction people who feel themselves too old for regular Sunday school sessions, or whose interest in the old-fashioned type of Sunday school has waned. The work will begin next Sunday.

G. O. P. CLUB AT HARVARD TO LAUNCH CAMPAIGN

With over a thousand members already enrolled and its organization now completed the Harding-Coolidge Club of Harvard is about to launch an active campaign in that university.

Harding and Coolidge have consented to be honorary chairmen of the organization. The executive committee of the club includes J. N. Hamlin '22 as chairman, Arnold Horween, the football captain, Robert Remonas, leader of the baseball nine, Hermon D. Smith and David W. Bailey of the Crimson.

The initial meeting will be held next Thursday night at the Union when a speaker of national prominence will be present. Besides its other activities, the club will take part in the Republican torchlight parade, October 28.

BUSINESS NOTICE.

CASTORIA
For Infants and Children
In Use For Over 30 Years
Always bears the Signature of Chas. H. Fletcher

For Colds, Grip, Influenza and Headaches from Colds take
Grove's L. B. Q. tablets
(Laxative Bromo Quinine Tablets)

GILCHRIST'S

"Babe" Ruth will have to work hard next season to bat out 54 home runs—Some Record!

Saturday Our Men's Store Aims to Roll Up the Largest One Day's Volume of Business in Its History. Here's How:

Suits and Overcoats
Away Under Regular Prices

Just consider what a chance this is to save money. Then, too, every suit and overcoat in this season's style—tailored right by men for men.

Winter Weight, All Wool
SUITS
$29.50

Worth Every Cent of $40.00
A Few Worth $45.00

Fabrics are cold water shrunk, and tailored under our supervision. Sizes for men with 33 to 46-inch chest measurement in single or double breasted models; colors: plain grey, heather mixtures, grey and brown overplaids, also grey, brown and green mixtures. Whether you are regular, tall, short, slim or stout, you will find a suit here to fit you.

Regular $45 to $55
All Wool
Overcoats
$39.50

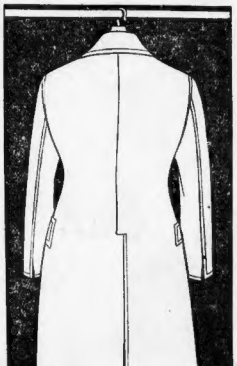

Standard heavy fabrics; full winter weight, hand tailored, lined with Skinner's satin. Single and double breasted, fitted models; also staple Chesterfields, Town Ulsters, Ulsterettes and Box Coats; many full lined, some half lined, others quarter lined.

With sizes ranging from 33 to 46 we can fit most any man.

GILCHRIST'S MEN'S SHOP

We Give and Redeem Merchants Legal Stamps

They All Have These Exclusive Features

With racks $120
With shelves $125
$75
$140
$150
$165
$225
$275

ALL these Columbia Grafonolas have these five *exclusive* advantages:

Streamline Cabinets in keeping with artistic modern furniture design.

Tone Leaves that give you complete and accurate control over tone volume.

Straight Tone Arm that allows the sound waves to develop fully and naturally.

Scientifically Correct Acoustic Designs that have long since put the merit of the Grafonola's music outside of competition.

The *only Non Set Automatic Stop* Nothing to move or set or measure.

Ask the nearest Columbia dealer for a demonstration of the stop that needs no setting.

Standard Models up to $300
Period Designs up to $2100

Columbia Grafonola

Columbia
Grafonola

COLUMBIA GRAPHOPHONE COMPANY, New York

WAR BRIDE GOT MONEY AND QUIT

Veteran Gave Her State Allotments and $10,000 Insurance Policy; He Asks Divorce

Charging that his wife had him make out his $10,000 insurance [illegible] in her name and [illegible] that [illegible] over his State allotments from time to time, Roland H. Kenney, [illegible] engineer of Waltham, [illegible] Judge Fessenden in the Suffolk [illegible] Divorce Court that she failed to fulfill her marriage [illegible] with him when [illegible] and that [illegible] to live with him.

Kenney asks to have the marriage [illegible] The ceremony was performed in Washington, D. C., May 19, 1918, when he was a sergeant and she was Pvt. Mary A. Hoffman, Unit [illegible] Kenney says she left his home in Waltham, Dec. 1, 1918, and went to live with her mother, Mrs. Louise M. Brunbaut, [illegible] No. 611 Broadway, Chelsea. The court took the matter under advisement.

Joseph Kegler, a custom house inspector, charged his wife, Lillian H., with desertion and with being friendly with Policeman Harvey S. Watson of Los Angeles, Cal., when he (Kegler) went there with her so she could regain her health. He charges she is still in California and refuses to come and live with him. He produced letters alleged to have passed between his wife and Watson.

Rev. Allen H. Bowles, an Episcopalian clergyman of Jefferson, N. H., was granted a decree of nullity from his wife, Mrs. Rhoda Gleigh Bowles, on the grounds of impotency. They were married in St. Mary's Episcopal Church, East Boston, in June, 1918.

Mrs. Kate Allen, a vaudeville actress, was married to Charles A. Allen, a New York actor, September 4, 1907. She asks for a divorce on the charge of cruel and abusive treatment. They lived at the home of her father, Adolph Heegard, No. 15 Lowman street, West End. She testified that her husband was a "gambler and beat her unmercifully. She is a prima donna in the "Happyland" company.

Stearns B. U. Lecturer

Louis Stearns of the Bridgewater Normal School will give the second lecture in the supervision of Children's Gardening Course given at the Boston University School of Religious Education every Saturday. The subject will be "Starting Hardy Perennials."

PROVIDENCE YOUTH HANGS SELF WITH BELT

Providence, Oct. 8 — James O'Neil, aged 25, of No. 167 Orms street, committed suicide here by hanging. He left the house after supper and he was not seen until John Kirkland, who lives in an upper tenement of the house, went to the [illegible] and found him hanging from the [illegible] by his belt. Medical Examiner William H. Madill stated that [illegible] and it was probably mentally deficient.

MILLIONAIRE KILLED BY GIRL'S GRANDFATHER

Lexington, Ky., Oct. 8—E. T. Marsh, millionaire [illegible], was shot and killed by George Rose, a [illegible] yesterday morning. Marsh, Rose, [illegible] whom Marsh was accused of mistreating in his store two weeks ago.

MRS. WARNER RECOVERING FROM BRUTAL ATTACK

Scituate, Oct. 8—Mrs. Estelle Tyler Warner, who was attacked in her home [illegible] evening in the [illegible] Phillips, [illegible] she was able to [illegible] detailed information regarding the attack before [illegible]

Fall River, [illegible] after many years, [illegible] have been found [illegible] of Ralph Lopes, [illegible] the police [illegible] Lopes' sisters [illegible] Warner. The [illegible] Lopes with which [illegible] at 5 Hope street, [illegible] man as fixed.

Guaranteed
20 Years

50 CENTS
PUTS IT ON HER WRIST

Today and tomorrow we will offer these watches for sale at 50c, sold with the guarantee that if it can be bought for less than $20 in any store we will refund you your money. Each movement is richly jewelled and stamped with number of jewels and adjustments, and its performance has been tested and found O. K. in every particular. Plain and polished case. Small size, like illustration. The newest style of the most aristocratic high-priced models. Has Gold Dial and gold-filled case, guaranteed 20 years. Gold-filled bracelet adjusted to fit any wrist or Ribbon Bracelet if preferred. A beautiful watch, guaranteed to be a splendid timekeeper. Mail orders filled for cash only.

$1.00 Down, $1.00 a Week

ENOX JEWELRY CO.
T. G. Bremfield St., Boston

"This Puddine is the *first thing* that has tasted good to me—since I've been sick."

PUDDINE

tempts the most fickle, invalid appetite—and proves a stepping stone to recovery. It is delicate, flavorful, delicious and nutritious.

Made in three minutes, using [illegible] the package [illegible] by your grocer.

Use it for pie fillings, cake fillings, ice creams and sauces—if you want them good. 8 flavors—12c the package. Larger size, 18c.

FRUIT PUDDINE CO.
BALTIMORE, MD.
GEO. WM. HUNTLEY CO.
New England Agents
192 State St., Boston, Mass.

ESTABLISHED EIGHTEEN FORTY-ONE

C. F. Hovey Co.

MERCHANDISE UP TO STANDARD

NEW LOW PRICES—WHERE EVER POSSIBLE

CONSERVATION has been the foundation and thereby the savior of the largest mercantile establishments in the country — to teach your child how to walk too early results in crooked legs; to hurry a structure before its foundation has been properly set means the ruination of your building; and so it is this COMMON LAW OF CONSERVATION AND GRADUAL PROGRESSION must guide every life and every business.

Common sense does not permit us to believe that prices will tumble with a crash; it is impossible, for if such were the case many large manufacturers and producers would be forced to bankruptcy; this would certainly do more harm than good.

Well, what of future prices, you ask. 'Tis true prices have been lowered, but LOWERED ACCORDING TO THE LAW OF CONSERVATION AND GRADUAL PROGRESSION. OUR PRICES ARE LOWERED IN EVERY INSTANCE where there is a drop in the market; OUR STOCKS ARE BEING ADJUSTED fairly and NEW LOW PRICES APPEAR wherever market conditions permit.

C. F. Hovey Co.

Sketched in our Misses' Coat Shop, Second Floor, Summer Street Side. Price $55

Misses' New Coats and Wraps

The Wrap Coat in Special Favor.

Many Coats of All Wool Bolivia Cloth.

$45 $55 $65

All are silk lined and warmly interlined; cable stitching, motifs of silk; all styles of becoming collars, many of opossum and nutria fur. Just the coats for the smartly tailored miss, for the college or business girl. Many other styles at higher prices, in Fortuna, Evora and Marvello, with rich fur trimmings. The best of tailoring and finish in each suit.

Misses' Gray Shops, Second Floor, Summer Street Side

"Riviera" Hats

Produced in our own workrooms

$15.00

Hats of [illegible] for semi-dress wear. Jade, blonde, [illegible] and navy.

Off-the-face effects, hats with narrow brims. Sailor styles, and many becoming models—always new with distinctive touches that are not duplicated.

Small styles to wear with deep fur pieces, shown in variety, and made effective with touches of embroidery of worsted, chenille and silk.

New Dimity Waists

$3.95

An Attractive Model in Fine Quality Dimity

A becoming roll collar, and fastens with large pearl buttons. Flutings finish the collar and turn back cuffs give a smart effect when worn with suit coats or sweaters.

Handkerchief Linen Waists in this model..... $5.95

Women's Waist Shop, Second Floor

Misses' Skirts

Of All Wool Plaids

$16.75

In many new color combinations.
In all the new smart models.
Plenty of the ever popular navy and tans.

Also attractive and individual plaids at $22.50 to $25.

Sketched in the Misses' Gray Shops

Misses' Suede Velour Suits

$55.00

Featuring the short ripple flare. Many rows of heavy stitchings. Becoming convertible collars, the snug shoulders and sleeves. Fancy silk lining. Nanking, Zanzibar, navy and reindeer.

Women's Stockings

Of Fine Quality

Silk Stockings
In strand pure silk with mercerized lisle, triple heel and toe, ensuring satisfactory wear..... $1.65

Gloves

Women's French Kid Pique Gloves
With fancy stitching and fancy top, in colors brown, beaver, mode, black and white. Special..... $3.95

1-Clasp Chamois Gloves
All sizes. Special at..... $2.75

Strap Chamois Gloves
All sizes. Exceptional values, $4.00 and $4.50

Women's Inexpensive Serge Dresses

$22.75

Sketched in our Women's Dress Shop.
Straight line model with pleated skirt, well tailored.
Tailored Serge Dresses in coat models, chain stitch embroidery $22.75

Women's Suits

Tinseltone and Goldtone

$45.00

(SKETCHED)

All sizes. Shown in colors of navy, brown, reindeer and taupe.

Oxford Grey Melton
Three models..... $35

$45

Taffeta Ribbons

For Hair Bows

Full 5¾ inch width.
Our Regular Heavy Grade, a yard 39c

Veilings

Just Received From Paris a Yard, $1.00 to $3.50

All the new fancies and meshes—all the new and becoming designs.

Women's Knit Underwear

Cotton suits, medium weight, low neck, sleeveless, ankle length.

Extra size $1.25. Regular size $1.15

Our Self-Acting Reduction Plan Creates Bargains

GILCHRIST'S BASEMENT STORE

No Mail or Phone Orders Filled In Basement

Stylish Dresses

$12.98

Tricotines, serges, soft satins and jerseys, trimmed with braid or embroidery; in straight line, tunic or ripple models; a variety of colors.

Children's Trimmed Beavers

$3.98

Black and brown, in mushroom, rolling and side effects.

Girls' and Juniors' COATS

$8.95

Girls' winter coats of heavy silvertone, cheviot and mercerized plush, warmly lined. Sizes 7 to 14.

Junior coats of mercerized plush or cheviots; some slightly imperfect; large self or imitation fur collars. Sizes 15 to 19.

Juniors' Skirts $3.98

Attractive sport skirts in small dark checks; length 29 to 35 in.

Girls' School Dresses $1.69

Finest Kilburnie plaid gingham, smocked linene and blue sailor dresses, large variety; sizes 7 to 14.

BOYS' BOOTS

$2.98

Black gun metal leather; broad toe; heavy soles; sizes 10 to 13½.

Women's and Girls' Boots $3.69

Seconds

Sturdy shoes for street or school wear, in dark brown lace style; medium or pointed toe; Cuban or low heels; sizes 3 to 8.

WE GIVE MERCHANTS LEGAL STAMPS

IS MARRIAGE A SUCCESS?

Opinions of Readers Are Invited

What do you think? Readers of the American are invited to discuss the question in this newspaper. Write frankly, briefly and truthfully what you have to say in answer to the question, "Is Marriage a Success?" If you think it not altogether a success, do not fail to suggest what you think is the remedy, what is the trouble and what could be done. Write in your opinions, experiences and suggestions. Write frankly and fearlessly—your confidence will be respected. No names of writers published except with the writer's consent.

Address your contributions to MARRIAGE EDITOR, Boston American, Boston.

DIAZ ORDERED INTO EXILE

Given Twenty-Four Hours to Leave Mexico, He Flatly Refuses to Obey

By International News Service.

FIREMAN ON BICYCLE IS INJURED BY AUTO

Manchester, N. H., Oct. 8—Robert Duncan, driver of the hose tender of Engine and Ladder 5, was run down an automobile driven by Frederick Campbell of Hooksett while riding a bicycle to supper and is at the Sacred Heart Hospital with a fracture of the arm, a deep gash on the face and possible internal injuries. Campbell, who was arrested charged with operating an automobile without a license, claimed that Duncan was on the wrong side of the street.

REFORM PASTOR QUITS NEW JERSEY PULPIT

NEW HAMPSHIRE'S FIRST POLICEWOMAN ON DUTY

W. H. O'Brien to Speak

WARNING!

The "Bayer Cross" on tablets is the thumb-print which positively identifies genuine Aspirin prescribed by physicians for over 20 years, and proved safe by millions.

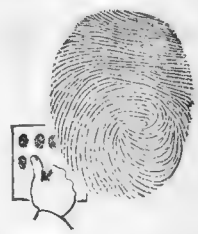

BAYER

Safety first! Insist upon an unbroken "Bayer package" containing proper directions for Headache, Earache, Toothache, Neuralgia, Colds, Rheumatism, Neuritis, Lumbago and for Pain generally. Made and owned strictly by Americans.

Bayer-Tablets of Aspirin

Handy tin boxes of 12 tablets cost but a few cents—Larger packages

Aspirin is the trade mark of Bayer Manufacture of Monoaceticacidester of Salicylicacid

HUB WHOLESALE MILLINERY CO
453 WASHINGTON ST.
THIRD FLOOR DEXTER BLDG.

SILK VELVET
All Popular Colors
$1.25 yd.

TAKE ELEVATOR Opposite Shuman's THIRD FLOOR

Frames Flowers Fancies 20% OFF

DOWN! DOWN! DOWN! GO MILLINERY PRICES!

And This New Upstairs Salesroom Leads the Way!

GIGANTIC PURCHASE FROM OVERSTOCKED MANUFACTURER

Enables Us to Offer for Friday and Saturday

HUNDREDS OF TRIMMED HATS

AT LESS THAN WHOLESALE PRICES!

Most Extraordinary Millinery Values that Boston has seen for many a day. Handsome and gorgeous creations of the Milliner's Art marked at less than the cost of materials.

This announcement coming, as it does, at the height of the millinery season, will create a furore. Come early and share generously in the most sensational millinery event of the year!

HUB WHOLESALE MILLINERY CO

Be Sure You're at
453 Washington St.
Dexter Bldg.
(Opposite Shuman's)
Take Elevator 3rd Floor
OPEN DAILY TILL 6 P. M.

featuring

Kirschbaum Suits—

$40 to $60

In offering these suits with Kirschbaum standards of fabric, tailoring and style, we're always ahead of the town in meeting your idea as to *price* and as to *quality*.

Heavy Weight Overcoats for Street or Automobile Wear

R.H.White Co.

Men's Section—Second Floor Mezzanine

Boston Brockton Beverly Hyde Park Lynn Providence Worcester

The Kennedy Stores Act Now

Talk and waiting are not going to bring down clothing costs, so in keeping with the trend of the times, all the Kennedy Stores are going to make a real sacrifice in order to meet the desires of the public for lower priced clothing. Not talk, but drastic action. So far as we are concerned, $65 is the price deadline in these stores. No suit shall sell for a higher price this season regardless of the fact that we have thousands upon thousands of $75, $80, $85 and $100 suits on hand.

Kuppenheimer Suits

Made from the choicest fabrics---in the most attractive styles---by far the finest tailoring ever produced by anyone—anywhere

Choice of any $75, $80, $85 to $100 Suits in the house now **$65**

Choice of any $60 or $65 Suits in the house now **$50**

Blacks and Blues included---no restrictions

Great Assortment of Fine All-Wool and Worsted Suits at $35, $40 and $45

Open Saturday Evenings

Kennedy's

Summer and Hawley Streets

New England's Largest, Livest, Leading Men's Store

IRISH PAPER DESCRIBES FATAL REIGN OF TERROR IN GALWAY

R.H.White Co.

Mail and Telephone Orders Filled—Beach 3100

Buy Your Boy's Needs in "The Boys' Own Store"

Where All Merchandise Is Guaranteed

Facsimile of guarantee slip put into every package

"The Boys' Own Store"
(SECOND FLOOR)
GUARANTEE

Anything purchased in the "Boys' Own Store" that doesn't give satisfaction will gladly be replaced.

Everything a boy wears can be found on one floor, in this one department—second floor.

R. H. White Company

A large assortment

Boys' All Wool Two-Trouser Norfolk Suits

(Sizes 7 to 19)

$14.50 $18.95 $20.45

Standard grade tailoring. All new colors—new patterns

***Boys' All Wool First Long Trouser Suits with 2 Pairs of Trousers*—**High grade materials; grays, browns, dark mixtures. New double breasted model. Sizes 17, 18, 19.... **$39.75**

Can be had only in the Boys' Own Store

***Our "Secret Service" Raincoats*—**Two big inside pockets for boys' books or lunch. Guaranteed not to crack or wet through. A new one if it proves unsatisfactory **$6.75**

The Famous Patrick Mackinaws

for 1920-21 have arrived.

$13.50 to $22.50

Boys' Own Store, Second Floor, South

The Anniversary Sale in the

Hair Shop

Sophia Hair Nets

(guaranteed to be perfect)

85c a Dozen, 3 for 25c

Real human hair of extra fine quality make these invisible Hair Nets, in cap and fringe shape. To buy them by the dozen is much the wisest plan

On Sale in the Beauty Shop

Fine Hair Pieces Special 6.95

Former prices 7.95 to 11.95

Naturally Wavy Switches, in all shades but gray, 25 inches long.

Naturally Wavy Switches, in all gray, 22 inches long.

Wavy Transformations, in all shades.

Wavy Transformations, in all gray. **6.95**

(Beauty Shop—Second Floor—Mezzanine)

SHEPARD STORES.

COURTESY THE KEYNOTE OF SHEPARD SERVICE

A night of terror in Galway Ireland, in which two civilians and a policeman were killed, is the story described in the Connaught Tribune. The first installment of this remarkable story, showing conditions in Ireland, and depicting the activities of the "Black and Tan" is printed today. It follows:

Sunday night was the scene of appalling tragedies early on Thursday morning, as a result of which two civilians and a policeman lost their lives.

As far as can be ascertained in the difficult circumstances of martial law, details [illegible] shooting may be briefly summarized as follows:

The dead civilians are:

James Quirke, twenty-three years, of Mr. Jeremiah Quirke, watchmaking and jewelry establishment, William street, Galway.

John M... twenty, shop assistant at Messrs. ... drapery establishment, William street, Galway, and lives at Bohermore, Galway.

The dead policeman was Constable [illegible], forty-four years of age, a native of Dingle, Co. Kerry, and married, with a family of [illegible].

When the mail train from Dublin arrived at Galway at twelve minutes to midnight on Wednesday [illegible] Cromin, who was an ex-detective sergeant, and had been in Galway for the past fortnight. He was engaged in the Black and Tan [illegible] according to some reports, he was [illegible] solely for detective duty. It was in the execution of this duty, it is further stated, that he was on the platform of the railway station to meet the twelve train on Wednesday night.

It is understood that he was accompanied by another policeman who was not touched at all.

What happened at the railway station is not sufficiently clear to enable us to state anything authoritatively. According to certain reports Cromin was under the influence of drink, other eye witnesses state that he was sober. As to what took places after the train arrived [illegible] may be put down as the following account of the awful [illegible] is the correct one. The greatest [illegible] of evidence goes to show that [illegible] was the first person to fire, and that Mulvey was [illegible] to fall dead. This is taken as an [illegible] and from diligent inquiries the following scene is [illegible] tale of what happened afterward in an almost incredibly short space of time.

As is usual every night, a group of people were waiting for the evening papers which arrive by the 12 o'clock train. When the train pulled in at the platform the crowd rushed towards the newsboys who were taking out the papers as since the boycotting of the Dungarvan [illegible] Mayor of Cork there are no evening papers to meet the demand. It appears that when Cromin saw the people pressing in on the platform he immediately whipped out his revolver and brandished it threateningly at the crowd. It does not appear that it was [illegible] fired at this moment, but when the crowd saw his actions they turned into a knot. Outside the station he fired two or three shots in the air, and afterwards putting his revolver—or more likely it was an [illegible] pistol, under his left arm, he took deliberate aim and fired back at Mulvey, who was standing near [illegible] him in the right [illegible]. The crowd then rushed towards [illegible] who got scrambled down [illegible] to ground he was [illegible] the crowd [illegible] [illegible] shot on observing [illegible].

It was fired hitting him [illegible] further [illegible] stating that [illegible] and jumped onto Cromin's back when [illegible] attempt was made to disarm him after, and it was then [illegible] him. Both men were shot almost [illegible] same spot, [illegible] opposite to the platform. A pool of [illegible] was seen at the spot which was [illegible] by two rows of stones [illegible] one of a group where Mulvey [illegible] military officer who arrived by [illegible] notified the police of the shooting.

Both men were taken to the county hospital without much delay. Cromin was admitted first, and died almost immediately. Mulvey, though unconscious, lived for almost two hours.

THE POLICE OUTBREAK

As near as can be stated it was 2.30 a.m. when the police left the station on their terrible mission. Whether they went in one batch or that there were two or more groups operating in different portions of the town is not known as there was no [illegible] abroad at the time. At seven[illegible] Broderick was one of the first houses visited. Having received admission they at once demanded John Broderick to come forward. Broderick is a young man of twenty-four or so employed as a carpenter at Messrs. McDonagh & Sons. While some of the police remained in the roadway, others dashed upstairs to Broderick's room and called on him to come out quickly. Broderick asked for time to dress, and only clad in his shirt and trousers he was pulled out of his room and on to the road. While one section of the police—who it is stated, were uniforms and were unmasked—had Broderick outside others sprinkled petrol on the furniture in the parlor at the front of the house and then set fire to the room. When the flames spread, the other occupants found themselves practically caged in their rooms. Ann Broderick was taken down the street in the direction of Bryce-square.

The fire in Broderick's was noticed by a little girl living on the opposite side of the street. She immediately gave the alarm, and other neighbours were also aroused. Tom Keane at this juncture was terror stricken. Amid the cries of the women in the house and the calls for help volley after volley of rifle shots were discharged along the streets of the city. War cries were raised abroad dogs howled and barked piteously, and the [illegible] awoke little children who screamed in alarm at the noises.

After much difficulty and only when considerable damage was done to the interior of the house, was the fire in [illegible]

(Continued Tomorrow.)

HARVARD BUREAU TO AID BOSTON LEGAL SOCIETY

[illegible]

DAUGHTER BORN TO FORMER MARY WRENN

[illegible]

MAINE'S FIRST HUNTER KILLED

Madison Man Initial Victim of Season While After Deer at Lake Moxie

North Anson, Me., Oct. 8.—J. Russell Emery, of Madison was killed [illegible] at Lake Moxie, on the [illegible] of the Maine Central [illegible]. He was the first fatal accident [illegible] the opening of the season in eight Maine [illegible]

LEXINGTON HIGH GIRLS OUT FOR HOCKEY TEAM

Lexington High School will be represented [illegible] this Fall. A large [illegible] Lexington Athletic [illegible] Miss Dorothy Hall [illegible] captain of the team and Miss Mary Weeden, a Sargent School girl, will coach the team.

'Pussyfoot' Sees 'Dry' England in Decade

London, Oct. 8.—William E. "Pussyfoot" Johnson, on his return to England announced that he was surprised at the splendid results attained by prohibition in the United States.

"The law is being enforced with great efficiency considering the difficulties," he said. Johnson is now touring Great Britain in support of the British push button movement.

"The British working man will certainly give up his beer," he said, "when he realizes that by wet quality can consume [illegible] a dry one. I shall not be surprised if this country goes dry in ten years."

GRASMERE, N. H., COUPLE HAVE GOLDEN WEDDING

Manchester, N. H., Oct. 8.—Mr. and [illegible] Edgar W. Page celebrated the fiftieth anniversary of their marriage at their home in Grasmere, N. H., with a reception and dinner to [illegible] relatives. Both are natives of Grasmere. Mrs. Young was Miss Nora Green.

GROWING DEAF WITH HEAD NOISES? TRY THIS

If you are growing hard of hearing and have catarrhal [illegible] or if you have ringing, roaring noises in your ears go to your druggist and get 1 ounce of Parmint (double strength) and add to it a pint of hot water and a little granulated sugar. Take 1 teaspoonful four times a day.

This will often bring relief from distressing head noises. Clogged nostrils should open, the air passages of the head clear, and hearing [illegible] Parmint is pleasant to take, and is inexpensive. Anyone can prepare this [illegible] at home. Adver. [illegible]

A Beautiful Complexion & Admiration

Ladies—A few days' treatment with CARTER'S LITTLE LIVER PILLS will do more to clear up the skin than all the beauty treatments in creation. An imperfect complexion is caused by a sluggish liver.

Millions of people, old, young and middle aged take them for Biliousness, Dizziness, Sick Headache, Upset Stomach and for Sallow, Pimply and Blotchy Skin. They end misery of Constipation.

Small Pill—Small Dose—Small Price

CARTER'S LITTLE LIVER PILLS

Sheep—Not Monkey Glands if Run Down

Get Them at Your Druggist in Tablet Form Combined with Iron.

"We should live to be a thousand old age is a disease and not a condition," said a prominent scientist recently. Looking into the history of long life in an effort to bear out this remarkable assertion, we find instances where people have evidently lived to be 100 years of age.

In each case, it is reported, the glands were found to be in an exceptionally healthy condition. Showing the presence of unusual gland power. And there are apparently many cases where animal glands proved of great value in treating run-down persons of insufficient gland-power.

Human Glands

A simple way to understand the gland system of the human body is to regard it as a set of storage batteries, which holds electric power ready for use until released to operate motors or electric belts. The human glands secrete a glandular essence, which, when released into the blood, the life stream of the body acts to maintain the healthful operation of the cell building process.

Cause of Run-Down Glands

When great strains are put upon mind or body the system of nerves and cells which depend upon the gland's help are said to drain the glandular system of its life elements in an attempt to restore their losses the glands often break down and become weak, degenerated apologies of their normal selves. Among the things which cause run-down glands are disease, sickness, accident, dissipation, overwork and excesses of other kinds.

Gland Treatment Explained

It is plain that when the gland are deficient in the potent secretions they must be supplied from other sources. The much talked of method of doing this has been through a surgical operation by transplanting monkey glands. Another method recorded is where actual gland substance, after scientific preparation, has been taken internally like a pill with results delightfully pleasing to patients. While glandular treatment by surgical operation may not be practical except in a few cases gland substance to be administered in tabloid form, is available to all and in many cases marked improvement in health has been noted in a very short time.

New Kind of Tonic

A preparation which supplies gland substances from sheep and cattle in combination with iron, Nux Vomica and calcium Glycerophosphate can now be obtained at most drug stores under the name of Glandex Compound. This product supplies the means for helping the glands in the human body that have become run-down and also provides iron for weak, thin blood—the other ingredients induce appetite and tend to overcome nervous conditions.

You Can Try It Without Risk

So many people suffering from run-down conditions and lack of strength, have used Glandex Compound that you owe it to yourself to try it if you feel the need of a tonic or if you are weak and run-down. Glandex Compound rarely fails to bring benefit, but so that you may test it out in your case, the Glandex Company, Inc., authorize any druggist to refund the full purchase price if you do not experience benefit in two weeks.

$1,000.00 Guarantee

Glandex Compound is positively guaranteed by the Glandex Company, Inc., of 244 West 28th Street, New York, to contain the genuine desiccated substance (popularly known as gland extracts) from certain ductless glands of sheep and cattle. $1,000 in cash will be paid to anyone proving this statement to be untrue. Glandex also contains peptonate of iron, calcium glycerophosphate and nux vomica, which also help nature to restore health and strength.

GEO. E. WHITE
11 Boylston St.

FURNISHINGS THAT FIX THE FASHION

MARK-DOWN IN MEN'S

$3.50 and $4
Shirts - $2.85

$8 and $9 Silk Fibre
Shirts - $6.45

$13, $15 and $16.50 Pure Silk
Shirts $10.85

$2 Narrow Knit
Ties - - $1.15

$4 3-inch Pure Silk Knit
Ties - - $3.00

$1.50 Triplates
Hose - - - 95c

Typical Prices in Boston on Men's Fine Furnishings

20-Year Gold Strata Case

Same as illustration

Special OFFER $33.75

Money Refunded if Not Less Than It Appears Anywhere. Credit Solicited. Open daily 8:30 to 5:30. Sat. till 9

ENOX JEWELRY CO.
16 Bromfield St., Boston

PUBLIC SALE

ARMY-NAVY GOODS

O-D shirts, shoes, woolen underwear, woolen hose, raincoats, sheep-lined coats, blankets, spiral leggins, belts, leather jerkens, breeches, scarfs, etc.

Lowest Prices in Boston

87 Court St.
Old Oriental Tea Store
Scollay Square

147 Court St.

226 Friend St.
Near North Station.

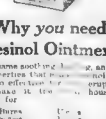

Why *you* need Resinol Ointment

The same soothing, healing, antiseptic properties that [illegible] treatment so effective for [illegible] eruptions, also make it the [illegible] household remedy for

Burns	Cuts
Bites	Sores
Scratches	Chafing
Wounds	Rashes
Sprains	Piles
Bruises	Chilblains

And a score of other troubles which constantly arise in every home, especially where there are children. That is why Resinol Ointment should be on your medicine shelf ready for immediate use.

Sample free: Any druggist sells it, or for generous sample and a surprise [illegible] of Resinol Soap, write to Dept. 16N, Resinol Chemical Co., Baltimore, Md.

Cosmopolitan Productions *Present*

The Greatest Mother Story Ever Screened

"HUMORESQUE"

by

FANNIE HURST

Featuring **ALMA RUBENS**

Directed By Frank Borzage.

MORE pathos than "The Music Master," more humor than "Potash & Perlmutter," "HUMORESQUE," which was published as a story in Cosmopolitan Magazine, has been made into a screen classic that will live for ages. Its noble presentation of the sublime love of a mother; her sacrifices and ultimate reward, are told as only Fannie Hurst can tell them. "HUMORESQUE" has been picturized by Frank Borzage in a manner that stamps him as a great director. Vera Gordon, Dore Davidson and Gaston Glass, with more than a thousand others, support Miss Rubens.

"Humoresque" was selected by F. F. Plimpton as the best photoplay on the market and booked for a showing at the

TREMONT TEMPLE

Monday, October 11th

A Paramount Artcraft Picture

God Couldn't Be Everywhere, Therefore He Made Mothers.

Spicy and appetizing

Gulden's Mustard

Big to size—Small in price
Ready to use—Always fresh

Pure and clean.
The richness of its aroma makes you hungry, and when you taste it, you will know that it is real mustard.
Costs less and lasts longer than most other condiments.
It's on your dealer's shelf.

GULDEN'S DON CARLOS SPANISH OLIVES
In glass bottles exclusively—tested—as we've guaranteed.

Established 1867

COLLAPSES AT MURDER TRIAL

Mrs. Mabel Kenyon, Alleged Slayer of Norwich Doctor, Suffers Nervous Breakdown

Norwich, Oct. 8.—A "Supreme" witness [illegible] Mrs. Mabel Kenyon, [illegible] Dr. Herbert

OLD RIVALS MEET IN WOMEN'S GOLF CHAMPIONSHIP SEMI-FINAL

EACH HAS WON FROM OTHER

Both Miss Sterling, Present Champion, and Mrs. Vanderbeck Anxious to Win Rubber

By ROBERT E. HARLOW

Cleveland, Oct. 8 — One of the greatest matches that the United States ran [illegible] woman's golf, Miss Alexa Stirling [illegible] Mrs. C. H. Vanderbeck, was pl[illegible] Mayfield Country [illegible] the semi final round of the National [illegible] championship

This was [illegible]
Stirling [illegible]
National [illegible]
Miss St[illegible]
twen[illegible]
Stirling [illegible]
won [illegible]
match [illegible]

After [illegible]
wenta [illegible]
cham[illegible]
last [illegible]

Miss [illegible]
rebi[illegible]
Gumm[illegible]
Miss [illegible]
Byrne [illegible]

A mat[illegible]
playe[illegible]
brought [illegible]
pion. Mrs. [illegible]
and Mrs. [illegible]
surprise of [illegible]
defeated Mrs. Gaut in [illegible]
in the third round.

Mrs. Gaut Developed Game at Memphis

Mrs. Gaut says she developed her game [illegible] the Memphis [illegible] short was to [illegible] qualifying [illegible] Chicago in 1919. [illegible] Miss Stirling [illegible] year, being [illegible] scare. Mrs. Gaut has [illegible] Mayfield for Mrs. Hurd was [illegible] to beat [illegible]

Mrs. H[illegible]
North [illegible]
British [illegible]
twice [illegible]
once [illegible]
title a[illegible]
Mrs. Hurd [illegible]
brilliant [illegible]
greatly [illegible]
perience and [illegible] guessed up [illegible] to win the title. She is the present holder of the North and South title.

DONLEY AND GREENE BOX TEN-ROUND DRAW

Providence, Oct. 8—Mickey Donley of Newark and Jack Greene of this city boxed a ten-round draw at the National A. C. Ted Marshall of Pawtucket won the State middleweight championship from K. O. Walker of this city in a fast ten-round bout.

KLOBY AND SIEGAL FANS HOLD WORLD'S SERIES

By JACK CONWAY.

Scene—Composing room near the baseball wire to Ebbets Field. Returns are coming in from the third game of the World's Series.

Characters—Telegraph operator, a baseball fan. Chief telegraph operator, an old time athlete according to his own admissions. Sub-editor, a Kloby admirer who [illegible] Lawrence. Happy, King of the Newspaper Composing [illegible] Mac, who has made an idol out of Siegal. Printer's devil, a kid that likes to play baseball in East Boston.

Telegraph operator—Olson walks.

Sub-editor—Too bad Young Kloby doesn't play for those Dodgers. He'd knock Olson home with a circuit wallop

Compositor—If Kloby can play ball, he better apply for a job with some club for his career as a fighter will be over after his bout with Nate Siegal on Columbus Day.

Sub-editor—There were some birds telling Babe Ruth to get a job driving a truck before he started batting out home runs this year. Where are those guys now?

Compositor—Kloby aint no Babe Ruth any more than a married man is boss in his own home.

Happy—Whaddayamean a married man can't be boss of the roost?

Compositor—I'm no victrola. Only gave my records once.

Sub-editor—All of which hasn't got anything to do with what Kloby will hand out to Siegal.

Telegraph operator—Olson ambled to second when Johnston dropped a suicide bunt which was fielded to first by O'Neill

Compositor—Get the suicide stuff. That explain's Kloby's position. He's been meeting a lot of setups and will now get a beating as he'll be pitted against a real fighter.

Sub-editor—Kloby is the greatest fighter in the world

Printer's devil—Keyo Muggsy is the king of the ring

Chief te'egraph operator—When I was a young fellow

Happy—I'm class in ancient history is now called to order

Chief te'egraph operator—You can't stop me, I tell you Back twenty years ago, I could lick a couple of bums like Kloby and Siegal easily.

Happy—I never saw your record in any of the books.

Chief telegraph operator—Well, perhaps you didn't, but I know John L. Sullivan, Jake Kilrain, Charley Mitchell and all the great fighters of the old days

Happy—I'm a friend of General Edwards, but that doesn't mean I'm a great general.

Printer's devil—I bet Muggsy could have beaten Sullivan.

Telegraph operator Griffith was safe at first on Sewell's error. I wish you guys wouldn't talk fight when the World's Serious is in progress.

Sub-editor—As if Kloby isn't more important than a World's Serious.

Compositor—He won't be after next Tuesday at any rate.

Sub-editor—I don't know what's going to upset his career. Didn't Kloby almost knock out Paddy Flynn, while the Everett welterweight gave Siegal two of the hardest battles of his career?

Compositor—And didn't Paul Doyle wallop the everlasting daylight out of Kloby, while Siegal defeated Doyle?

Telegraph operator—Olson scored and Griffith went to second on Wheat a single. This is a thrilling game.

Printer's devil—I say Muggsy is the king

Chief telegraph operator—Maybe Kloby and Siegal are a couple of wildcats, but I maintain Stanley Ketchel was quite a fighter.

Sub-editor—Ketchel's a dead one.

Compositor—And so will Kloby be a dead one as far as his ring future is concerned after Nate bends him with body punches. Kloby is easy to hit. And how Siegal likes to smash away at those kind of fellows.

Sub-editor—I never saw Kloby do any backing away. He has sore feet from chasing most of his opponents. If Siegal stands up and fights, the bout won't last more than five rounds.

Compositor—Of course it won't. Nate told me he was going to finish Kloby up quick for the glory of the 82nd.

Sub-editor—Well, maybe Kloby wants to get a little more of that glory stuff for the Y. D.

Happy—Kloby is a 10 to 7 betting favorite, but I think Siegal is a great short end.

Printer's devil—And so is Muggsy.

Sub-editor—That was before he met Kloby.

Telegraph operator—Griffith scored on Myers' single. Mails went in to pitch for Cleveland.

Chief telegraph operator—When I played ball for the Kennebunk team of the old Eastern league—

Telegraph operator—Koney and Kilduff out. Two runs.

Sub-editor—Kloby will put Siegal out easier than Mails stopped the Dodgers.

Compositor—Didn't Kloby also think he was going to kayo Johnny Dundee? That bout was also a Columbus Day affair. Of course Johnny pranced home in front.

Printer's devil—I bet two bucks on Cleveland to win. Is there any guy who wants to bet two dollars even on the Indians. I new like those Dodgers.

Chief telegraph operator—When Cy Young and Bill Dineen—

Happy—As Oliver Twist would say—

Curtain.

COLLYER'S SELECTIONS FOR TODAY'S RACING

COLLYER'S SELECTIONS

AT JAMAICA

1—Flirtatious, Lady Stella, Master Jack.
2—The Wit, L'Enjoleur, Our Nephew.
3—Lovely, Horse Wayne, Jrs.
4—St. Isidore, Major Parke, Different Eyes
5—Hitcheside, Tolley, Clara Booth.
6—Rose H., Sulphur, Fading Star.

N. Y. JOURNAL SELECTIONS

1—Toot tit, Lady Lotitt, Lad, Stella.
2—L'Enjoleur, The Wit, Our Nephew.
3—Keotah, Lovely, Lottery.
4—Tekleen, D'Honneur, DiFerent Eyes, St. Isidore.
5—Tottery, Cyr, Tiger Rose.
6—Fading Star, Rose R., George Rotter.

CONSENSUS OF OPINION.

1—Toot tit, Lady Stella, Jollemanne
2—The Wit, L'Enjoleur, Our Nephew

AT LATONIA

1—Reig o' War, Lost Coin, Legenal.
2—By Ginger, Merrimac, Tribune.
3—Grand Slam, Golden Dawn, Airdrie.
4—Millersberg, Loveliness, Nurse Jane.
5—Majorie Hynes, Clintonville, Cotton Blossom.
6—Trophy, High Gear, Mack O'Day.
7—Trooper, Keerby, Legenal.

AT LAUREL

1—Longhand, Gallet, Vera Wood.
2—War Lock, Freehill, Fair Mac.
3—Siren Maid, Tonjours, Rubians.
4—Thimble, Rancorus, Miss Rankin.
5—Mountain Rose II., Paddy Dear, Fiore.
6—Farmingdale, Austral, Padua.
7—Charlie Sammy, Brisk, Mamo Jumo

GEORGE ALGER TO BOX AT LYNN CLUB

At the Casino A. C. of Lynn next Monday night the feature contest will be George Alger of Cambridge and Allentown Dundee, a boy with a good record from Allentown, Pa. There will be an eight round semi-final and two sixes.

Why Pay Cash?

Most Liberal Terms Given

$175 Worth of Phonograph, etc. For $87.50

TODAY and TOMORROW—Greatest value ever offered for one large $200 size Phonograph, made by one of the best manufacturers in America and guaranteed in every respect. Plays all kinds of records. Finished in beautiful mahogany—no mail-order furniture in cabinet making. It is equal in tone quality, volume, to any Phonograph you ever heard in quality of tone and volume. It must be seen and heard to fully appreciate its actual value. We cannot advertise the make on account of the tremendous cut in the price. Don't buy a Phonograph till you investigate this wonderful bargain. Fully guaranteed. Money refunded if you can buy equal value for less than double the price elsewhere.

LENOX JEWELRY CO. 16 Bromfield St., Boston

James J. Biggio
John J. Sweeney
O'NEIL LARKIN CO.
CLOTHIERS
267 WASHINGTON STREET
Up 1 Flight. Over Childs Restaurant. Next Door to Boston Post

These five Boston men, former employees of an old Boston house, constitute the [illegible] are your best guarantee [illegible]

NEW ENGLAND'S LEADING UPSTAIRS STORE

Suits $30 to $60—O'coats $30 to $60

THIS IS THE DAY OF THE UPSTAIRS STORE
STEP UP A FLIGHT AND SAVE THE DOLLARS

Come here and shop [illegible] no obligation to buy. A member of our concern or the following me [illegible]

HUGH J. CAMPBELL of Roxbury.
EDWARD J. COX of East Boston.
JAMES F. (PADDY) CALLAHAN of Dorchester.
FRANK P. REDDEN of Jamaica Plain.
P. J. J. KING of So. Boston.
JAMES L. FERRETTI of the North End.
P. J. SAVAGE of Charlestown

Wm. P. Larkin

O'NEIL LARKIN CO.
CLOTHIERS
267 Washington Street
Up One Flight. Over Childs Restaurant
Next Door to Boston Post
Open Wednesday and Saturday Evenings

On the reverse side the newest, liveliest Fox Trot, "Abadele," by Duane Sawyer's Novelty Orchestra.

Photo FREE Autographed Photo of Babe Ruth, 7x9, ready for framing, given free with every record.

Mail Orders Promptly. Postage Free.

HALLET & DAVIS PIANO COMPANY
146 Boylston St. Boston

To correct an impression

Notice

MANY smokers have the impression that the Ricoro, *corona* size, is 15 cents. This is a natural, reasonable impression.

You look at the Ricoro *corona*, and it looks like a 15 cent cigar, unmistakably. Smoke it, and you exclaim: "This is the best 15 cent cigar I ever smoked!"

We publish this advertisement to set the public right about the Ricoro, *corona* size, cigar.

The Ricoro, corona size, is a 15 cent cigar, but it is not 15 cents. It is 11 cents.

We repeat in big type:

NOT 15¢ — 11¢

Not 15¢ -11¢

One reason why the Ricoro, *corona* size, is not 15 cents—but 11 cents—is that it comes from Porto Rico *duty free*. It has tropical quality at a domestic price. Its tobacco acquires an unsurpassable excellence there on those Porto Rican hillsides, and a mildness and bouquet beyond compare.

CIGARS UNITED

Ricoro
CORONA SIZE

Sold only in

UNITED CIGAR STORES

PENN STATE ELEVEN HAS SLIGHT EDGE ON BIG GREEN TEAM

BLUE AND WHITE HAS FEW OUT

Dartmouth Somewhat Handicapped by Injuries, but Case Is by No Means Hopeless

By CHARLES E. PARKER.

The fellow who planted the little hamlet of State College, Pa., so all-fired far from civilization is due for a number of knocks tomorrow afternoon, for in the large cluster of college contests offered on that date that inaccessible village draws the one most rich in promise.

Dartmouth and Penn State, which teams invaded those of Syracuse and Colgate for the same position in Eastern football last year, are to meet in State College, and while the 1920 title race is by no means confined to these two teams there is a not remote possibility that the Eastern pennant may turn on the State College result.

Penn State will enter the game a slight favorite, for the best members of its last year team than did Dartmouth, and in so far has escaped the injury hoodoo that has been keeping the star players of Dartmouth and Penn State actively trooping back and forth from college infirmaries.

Dartmouth Prospects by No Means Hopeless

However, Penn State's team already has done far the season has not been sufficiently impressive to spoil hope, but much does. The Blue and White team has scored upon in its first game and won its second contest by a rather scant score of 13 to 0, while Dartmouth in its single practice has piled up 21 points and kept its opponent far from its goal line. A more or less continuous scuffling about of Penn State lineups would indicate that the fire is hanging of Andrews are any equal number of Big Green team.

At the Station, Coach Fisher's Harvard team meets Valparaiso at University Heights. Frank Cavanaugh's Boston College eleven opens its season with a game stronger Fordham team than the Maroon and Gold figures upon, while at Brunswick, Boston University takes New Hampshire state. Each of these contests possesses many interesting aspects and it will be a bold prophet that the unstamped local gridiron fan will spoil the scene of action.

Since Notre Dame chalked up a victory over the Navy, its meeting with Yale at New Haven offers an expected interesting. The Pitts-

College Games Tomorrow

Dartmouth vs. Penn State, at State College, Pa.
Harvard vs. Valparaiso, at the Stadium.
Boston College vs. Fordham, at University Heights.
Yale vs. North Carolina, at New Haven.
Amherst vs. Bowdoin, at Amherst.
Boston University vs. New Hampshire State, at Bemis Halls.
Brown vs. Maine, at Providence.
Centre vs. Howard, at Danville, Ky.
Chicago vs. Purdue, at Chicago.
Colby vs. Port Williams, at Waterville, Me.
Colgate vs. Allegheny, at Hamilton, N. Y.
Columbia vs. New York University, at New York.
Cornell vs. St. Bonaventure, at Ithaca, N. Y.
Georgetown vs. N. C. State, at Washington.
Lehigh vs. Rutgers, at South Bethlehem, Pa.
Mass. Aggies vs. Bates, at Amherst.
Pennsylvania vs. Swarthmore, at Philadelphia.
Pittsburgh vs. West Virginia, at Pittsburgh.
Princeton vs. Maryland, at Princeton.
Syracuse vs. Johns Hopkins, at Syracuse, N. Y.
Union vs. Williams, at Schenectady, N. Y.
Army vs. Middlebury, at West Point.
Navy vs. Lafayette, at Annapolis.
Vermont vs. Tufts, at Burlington, Vt.
Wesleyan vs. Trinity, at Middletown, Ct.
Worcester Tech vs. U. Mass. at Worcester.
Wash. and Jeff. vs. Kalamazoo, at Washington, Pa.
Washington and Lee vs. Lake Forest, at Lexington, Va.

HARVARD TAKES THINGS EASY

Football Squad Is Freed from Hard Work Before Game with Valparaiso

AGGIE SQUAD CRIPPLED FOR GAME WITH BATES

B. U. GRIDIRON PLAYERS GIVEN LIGHT PRACTICE

Orioles Beat Saints

Ray and Vardon Win

BIG GREEN TEAM IS GIVEN BIG SENDOFF

Hanover, N. H., Oct. 8.—Dartmouth's

Fans Paid $81,298 To See 3d Game	
Paid attendance	25,688
Total receipts	$81,298
Net commissions share	$4,128.80
Park clubs share	14,633.64
Players' share	43,899.92
Attendance, 1 games	74,420
Receipts, 1 games	$236,314.00
Net com's share	21,654.10
Players' share	127,715.04
Clubs' share	85,143.96

Charles Lansing 2 and 1, at the Knickerbocker Club.

AMHERST ELEVEN IS STRONG IN PRACTICE

ST. JOHN'S K. OF C. NINE PLAYS ALL-STARS SUNDAY

CROWLEY CAPTAINS CAMBRIDGE ELEVEN

COMMERCE EASY FOR PROVIDENCE ELEVEN

C. G. MAGUIRE
HIGH-CLASS TAILORING 20 CORNHILL
WHY THROW MONEY AWAY?
—CHARLES G. MAGUIRE
That's what you do when you buy clothes that don't fit, don't wear and don't look like what was made for you. Just compare what you get in the readymades for $40 with what I give you custom made, guaranteed fit.
My Special Offer for Fall and Winter
SUIT OR OVERCOAT $40
TO ORDER
Suit Finished in 2 Days, if Necessary
Guaranteed Tailoring, Fit and Woolens
Business Man's Tailor Over 20 Years
C. G. MAGUIRE

FOR MEN AND BOYS
The Emerson Shoe
HONEST ALL THROUGH

Cordovan—
Country Club

Special Value $12.50

"I demand for myself absolute comfort in shoes which are at the same time smart looking, well fitting and long wearing and I can't expect any other man to demand less."
Chas. O. Emerson

YOUR FALL SHOES ARE READY

Handsome Mahogany Cordovans, rich brown Calf Skins and Imported Scotch Grain, in brogue effects, absolutely the LAST WORD in style as well as those conservative shapes, made from soft Kangaroo Kid and Black Calf leathers which you have purchased from me for so many years. Whatever price you wish to pay you will receive full value at my store.

Remember my prices are always the same. I do not mark up my shoes at the beginning of the season in anticipation of a mark-down sale at the end of the season. But, I stamp on the soles of every pair of my store shoes during the process of manufacture a fair and square retail price based on net factory costs which protects you against unfair prices.

You are invited to visit our store and inspect our shoes without any obligation to buy.

Chas. O. Emerson Founder
Men's Shoes $8, $9, $10, $12, $12.50
Boys' Shoes $6 and $7
EMERSON SHOE STORES
*78 Summer St. **Cor. Hanover and Court Sts. Boston
*Open Saturday Evening **Open Every Evening
If Emerson Shoes are not sold in your vicinity write to C. O. Emerson, Rockland, Mass., for his latest free book, "Your Feet and Mine," and his mail order catalog. Shoes sent prepaid

A. SHUMAN & CO.

Fall and Winter Clothes

To Meet the Special Requirements of New England Men

Clothes are intimately related to man's life, and the careful selection of the right kind of clothes is just as vital to his welfare as the selection of his home or his food.

Years of experience in manufacturing, tailoring, cutting and buying of woolens have enabled A. Shuman & Company to produce clothes which meet the special requirements of New England men. Suits and Topcoats for fall are now ready at the men's store of New England, made in Shuman Shops---from all-wool fabrics; new patterns and shades.

SINGLE AND DOUBLE-BREASTED SUITS in serges, cassimeres, homespuns, cheviots, two or three-button models with soft roll fronts and unpadded shoulders. Coats a trifle longer, high-waist-line effect, and shorter vent.

TOPCOATS of knitted fabrics, homespuns, tweeds and imported fabrics.

Suits and Topcoats
$40 to $85

A Shuman & Co.
Boston
Shuman Corner
THE · SERVICE · STORE
Store Hours, 9 to 5:30, Saturdays included

BROOKLYN HAS BIG EDGE IN PITCHING OVER CLEVELAND

ROBBY CAN PICK FROM SEVERAL

Speaker, on the Other Hand, Is Practically Forced to Use Coveleskie Tomorrow

By NICK FLATLEY.

Cleveland, O., Oct. 8.—With the arrival of the Indians' special train here today [illegible] World Series battle back to Pittsburgh Tuesday. Cleveland [illegible] went sky high. A [illegible] scenes not [illegible] ship team and the [illegible] ries it over in [illegible] fairly the [illegible] worth each thousand expectations.

The [illegible] come [illegible] to the [illegible] so far [illegible] them [illegible] ferent [illegible]

The [illegible] games [illegible] officials of the [illegible] for days.

As [illegible] there [illegible] kind [illegible] is safe [illegible] will be disappointed.

Dodgers Work Out On Indians' Park

The [illegible] got a chance [illegible] Manager [illegible] the members [illegible] League park, [illegible] them a light workout.

The members of the [illegible] terest [illegible] practice [illegible] ter [illegible] Manager Speaker.

Despite [illegible] have taken [illegible] pitching staff [illegible] the former [illegible] Speaker [illegible] Cleveland [illegible] ready to be the next world's champions.

The bugs here look to see the Tribe do a comeback on the mound [illegible] with Pat [illegible] forge to the front.

Speaker [illegible] be [illegible] The [illegible] Bagby [illegible] Wednesday [illegible]

Coveleskie Slated to Pitch Tomorrow

On Saturday [illegible] get [illegible] from [illegible] Bagby will [illegible] Wednesday [illegible] grip to the [illegible]

After [illegible] at [illegible] Speaker will have [illegible] Mails [illegible] style of [illegible] Coveleskie [illegible]

Manager [illegible] that he [illegible] Sothoron [illegible] Smith does [illegible] den best [illegible] fuse to [illegible] Speaker [illegible] get [illegible] second [illegible]

However, [illegible] two [illegible] Jeff [illegible] the [illegible] no matter [illegible] they [illegible]

Dodgers Have Edge in Pitching Line

Prior to the start of the series a good many [illegible] the [illegible] the supposition [illegible] and strength [illegible] are [illegible] stand out [illegible]

To date [illegible]

Close Play in 3d World Series Game

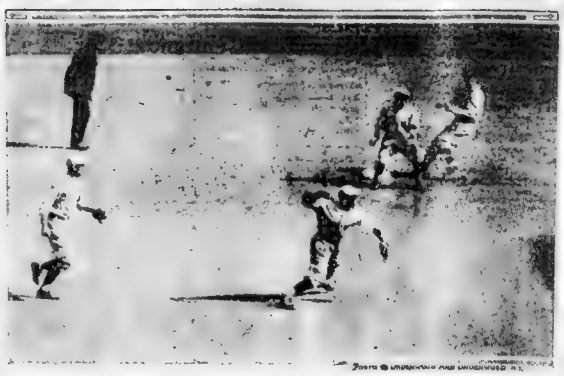

Ruth [illegible] Ramsdell [illegible] Ramsdell [illegible] Ramsdell

SPEAKER MADE BAD BLUNDER WHEN HE PICKED CALDWELL

BONE PLAY COSTLY TO INDIANS

Malis Is Called to the Rescue When the Game Is Lost

By HUGH S. FULLERTON.

Brooklyn, Oct. 8—Cleveland experienced, tried to slip over a second-string pitcher and beat Brooklyn. Robby tried it in the first game and got licked. Tris Speaker tried it in the third contest, and the game was lost before there was a chance to demonstrate whether or not he was correct. An error and a Texas Leaguer by, which dropped over the infield, gave the Dodgers two runs, which they made good for the second victory over Cleveland.

All the powerful Indians got out of the days work against the offerings of Harold Smith was one run. That were it as to get that, absolutely unlucky not to get four or five more, for which it is painful to confess it the Dodgers needed a tremendous amount of help from the goddess of fortune to build the lead.

Luck really decided the contest that in luck abetted by the wary Sewell, who seems to be walking badly. The fact is that Sewell has shown no gooey in the three games that he seems to have upset the entire infield work of the Indians. Wambsganss is doing all the covering, Gardner is neglecting some of his own essential duties trying to help Sewell, which, of course, he should not do. An air of anxiety pervades the entire field.

The youngster is not playing the ball at all, but allowing it to play him, and, in spite of his gameness and nerve, he is hurting the team's chances.

Interesting Game for Spectators

The contest was one of the most interesting I have ever seen in a world series. The dope indicated that Cleveland ought to win the battle, but when Speaker elected him Caldwell to pitch the dope looked bad.

Slim started in to win the game, having watched him work for years. I want to say that it has been many twelvemonths since he had any more stuff in the ball or looked any better. Aside from the first it looked as if he was trying to do too much, pitching too hard and putting too much on the ball. He got away in bad shape by passing a batter, then, after a neat sacrifice, Sewell muddled up Griffith's grounder and with runners on first and third, and one out, Caldwell was compelled to work much harder, also the infield was pulled a step closer, which permitted Wheat's sharp rap to get past Gardner and then Meyers' twisting handle hit right over Burns' head for a Texas league single and scored the second run. That finished Caldwell and Buster Mack, who in the natural order of things, should have started the game, came on and Brooklyn never had another real chance to score.

The luck which had yielded those two runs for the Dodgers, reversed itself after that inning. On the face of the official returns it is as if Brooklyn outbatted the Indians. As a matter of fact Cleveland hit much harder but without luck, save when Speaker smashed a hard drive past third which Wheat lost and allowed to go to the corner of the lot, letting Tris score.

The ethics of the World's Series of course, forbids any criticism of any umpire, and far be it for me to criticize Henry O'Day, than whom there are few if any better umpires, but to show how the luck rolled this game and to throw upon what small things a World's Series game and perhaps a whole World's Series hinges, it must be recorded that had Hank called one ball differently Cleveland would have won the game by a rather large margin. He called that one ball a strike on Joe Wood at the start of the fifth inning. It was a fast ball, pitched rather high and rather close to the edge of the plate. O'Day was in best position to see, and he called it a strike, but it was one of those which Tommy Connolly would analyze as "a either way." This ball was the second strike, and had it been called the other way it would have been the fourth ball.

Looked Insignificant When Occurring

It looked insignificant at the time, although Wood gave vent to a couple of staccato barks when the decision was handed down and when the next play Wood was called out on strikes.

It was evident that Smith was wild—much wilder than he had been at any time, and he passed Sewell, after which Steve O'Neill exchanged out a clean to centre and brought up an interesting situation. The situation was one created by Speaker himself. Had he not started Caldwell he would of course, have yanked Mails out of the game and sent Leo Nomaker to bat in the pinch. Having used up Caldwell as far as the days proceedings were concerned, he was about half out of pitchers and had to choose between using Mails as batter or substituting one of his regulars who was not good against right-hand pans. He chose to let Mails hit.

Smith was still wabbly. He was shooting the ball around fast and with considerable lack of precision when O'Day called another strike. Far be it from me to decide whether his decision was right or wrong but it is pertinent to observe that an American League umpire might have called it a ball. Anyhow, it enraged Mails, who stepped back to the plate and hit the ball right miles a minute past shortstop.

Copyright, 1920, by Bell Syndicate.

Arm Is Right

Copyright 1920, by International Feature Service, Inc.

By TAD

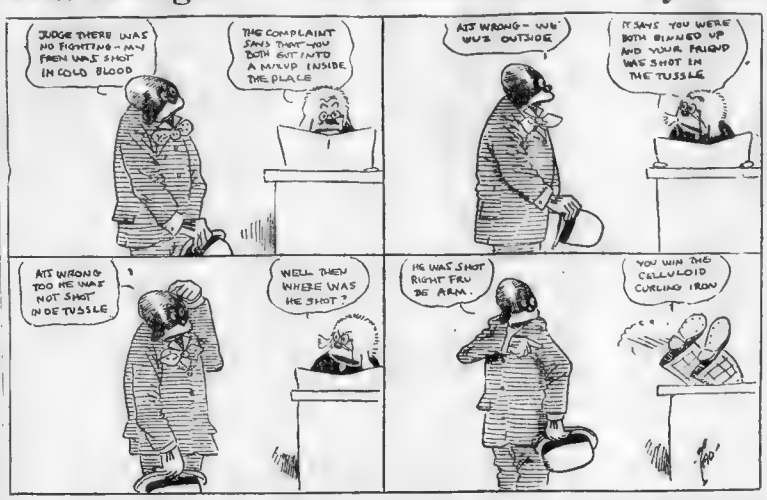
JUDGE THERE WAS NO FIGHTING - MY FREN WAS SHOT IN COLD BLOOD
THE COMPLAINT SAYS THAT YOU BOTH GOT INTO A MIXUP INSIDE THE PLACE
AIN'T WRONG - WE WUZ OUTSIDE
IT SAYS YOU WERE BOTH BUMPED UP AND YOUR FRIEND WAS SHOT IN THE TUSSLE
AIN'T WRONG TOO ME WAS NOT SHOT IN DE TUSSLE
WELL THEN WHERE WAS HE SHOT ?
HE WAS SHOT RIGHT FRU DE ARM
YOU WIN THE CELLULOID CURLING IRON

Canadian Indians to Honor Speaker

Ottawa, Ont., Oct. 8—Tris Speaker will be a really-truly big chief in a short time, for the Mississauga Indians of the reservation near Peterboro have announced their intention to make Speaker an honorary chief of their tribe. When he receives the honorary title he will be head of two tribes, Cleve and Indians and Mississaugas Indians.

TWENTY-SIX HARVARD CREWS OUT ON CHARLES

Twenty-six Harvard crews went out for the second day of the Fall practice on the Charles. There were four varsity eights, twelve freshmen and ten boats of the Thayer and Eliot Rowing Clubs.

Roller Polo Results

Providence 7, Salem 4

Save 5c
COLLARS 20c
Why pay 25c when you can get the same for 20c! All Styles—½ Sizes
Posner's
2 Stores
School St. City Hall Ave. | Washington St. At Avery St.

BURNS INJURED IN MAT BOUT

Forced to Quit by Leg Muscle Twist in Stevens Match; Sturgis in Double Win

For the first time in his long career as a wrestler, "Cyclone" Burns was forced to quit the mat business on account of injury in the main bout of Tuohey's tourney at the Grand. Wrenching from a grapevine fastened on his right leg by Harry Stevens of New York with both men standing, the muscles of the trapped leg were twisted with a crack that sounded like a broken bone. A physician-spectator bandaged the leg and ordered Burns home. The men had been wrestling six minutes.

Four other bouts however, compensated for the briefness of the main bout. Peter Sturgis a Worcester mi[illegible] defeated Jim Clarke of Lowell in 24 minutes; Lester Johnson will meet Joe Moran, who is being given a chance to be a regular by Tuohey, in the main bout next Tuesday night; Arthur Lewis, publicity agent of Canton, to a 10-minute draw with Arthur Jeanette in a wrestling exhibition.

BOXING
FIRST OPEN AIR SHOW
SATURDAY, OCT. 9, 2 P.M.
FENWAY PARK
Finest Balanced Program Ever Offered in Boston
Every Bout a Main Event
Eddie Shevlin vs. Paul Doyle
Pal Reed vs. Johnny Alecks
Harry ("Kid") Brown vs. Young Saco
J. Lester Johnson vs. Battling McCreary
TICKETS NOW ON SALE
At Hotel Brewster Cigar Stand, Pelmont's Gym, 128 Hanover St.; Bidwell's Cigar Store, Newspaper Row, 249 Washington St.; Hanover A. C., Inc., Journal Bldg., Suites 1001-1003. World's Series Returns by Special Wire. Music by Consolidated Band from Northeastern Dept., U. S. Army.
Tel. Fort Hill 178—179.

SHEVLIN IN GO WITH DOYLE

Star Welterweights Clash in Bout at Fenway Park Tomorrow

Know Babe Ruth, But Not Absalom

BIG ZBYSZKO TO MEET ORLANDO

Mighty Pole in Fine Shape for His Contest with Orlando on Holiday Night

DARTMOUTH TO MAKE NO CHANGE IN LINE-UP

SEVERAL NEW PLAYS TRIED OUT BY COLBY

TILLO IS AFTER BOUTS WITH FLYNN OR ADAIR

"CHICK" EVANS BEING TREATED AT HOSPITAL

SALEM WALLOPS

McINNIS' ALL-STARS CUTLER ENDS TRAINING FOR GARDINI BOUT

HARVARD BATTLES BROOKLINE ALL-STARS

JEFF SMITH KAYOS "BATTLING" KELLY

I Will Be Open All Day Columbus Day, Tuesday, Oct. 12th, For the Benefit of My Out-of-Town Customers

Be Your Own Salesman!

I offer you your choice of a range of All Wool Suitings, sold in various sections of Boston as high as $40 and $50. Pontoosuc All Wool Suitings, Montrose All Wool and Worsted Suitings, Blackinton All Wool and Worsted Suitings—

SUIT TO ORDER $15.75

I have dressed the windows of my store at 279 Washington St., with a beautiful line of colorings, browns, greens, olives and all fancy shades. These goods are marked in plain figures, $15.75 for a three-piece suit to your order. Look in my windows or in my doorway where I have a liberal display that can be seen and handled. Make your selection, call a salesman and the price will be

SUIT TO ORDER $15.75

30 oz. all wool, plaid back overcoatings, made up single breasted, fly front, with or without lining, irrespective of your size.

OVERCOAT TO ORDER $20.00

Ready to Wear Overcoats

I have three thousand ready-to-wear overcoats, some carried from last season, and some cut this season in order to keep my help employed, as low as..... **$10.00**

No Mail Orders Filled on These Goods

MITCHELL THE TAILOR
OPEN EVENINGS
279 WASHINGTON STREET
OPP. WATER STREET

Filene's

MEN'S SHOPS

TOWN CLOTHES keep ahead of the procession

YOU know the old gag about the man seated with his back to the engine—never sees anything till after it has whizzed by!

Most so-called "young men's" clothes are of the back-to-the-engine kind (and the engine is headed for the tall timbers). They're just *coming*, when *real* young men's style is *going*.

TOWN CLOTHES are ahead of the game in style; they put you up right behind the drum major and the band—weeks ahead of the other fellow—in good looks, good taste, good style, good wear—and all at a two-world-series-games-ticket saving over ordinary clothes.

TOWN CLOTHES' rare pep and real value are possible only because Filene's buys the woolens, designs the styles, supervises the making and puts the multiplied savings into greater quality and lower prices.

Town Clothes

Designed for YOUNG MEN by FILENE MEN'S SHOPS

Young "Stroller"
TIES
$1.15
In the NEW 1⅞-inch width

The "Bell-Town" style in Town Clothes suits

Three smartly-spaced, single-breasted, with clean-cut notched lapels, and your pick of "patch" or "flap" pockets. "Pep" without jazz!

Town Clothes

are found only at Filene's and at these economy prices:

$41.50 $46.50 $51.50

(Town Clothes Shop—Filene's Men's Shops—Second floor, by escalator; fixings, street floor.)

Largest Evening Circulation In New England

Magazine Page

This Day in History—October 6, 1920.

THIS is the anniversary of the blocking of Lord Cornwallis' attempt, in 1781, to escape into Carolina. LaFayette, with 3000 men, forced him to take refuge in Yorktown, where he later surrendered to Washington.

Animals and Music.

THE effect of music on animals was once tested by a violinist in a menagerie. The influence of the violin was greatest on the puma. Wolves showed an appreciative interest, lions and hyenas were terrified, leopards were unconcerned.

WhenHeartsAreTrumps

Interesting Romance With a Young and Beautiful Orphan as Heroine

By Virginia Terhune Van de Water

CHAPTER LXX

WHEN Barbara [illegible] resolute [illegible] run away [illegible] ers a voice [illegible] She [illegible] nobody [illegible] crossed the [illegible] she entered [illegible] tru [illegible] the [illegible] extinguishing [illegible] the room [illegible] think of [illegible] With a [illegible] deep chair [illegible] and [illegible] "Morning [illegible] "and Bob [illegible] Then she [illegible] to the couch [illegible] room, the couch [illegible] ing her [illegible] Robert [illegible]

"I hear [illegible]

He was back [illegible] With hand pressed [illegible] crashing [illegible] roses that she wore Barbara Paige strained her ears lest she miss a single note, a [illegible] she word [illegible]

"Hearing [illegible] and then, once more—

I hear you calling me"

As the last note, sweet and clear, trembled away [illegible] was a burst of applause from the guests in the darkened library. The girl on the [illegible] the company was scattered hurled her face in her hands and burst into sobs.

"Oh, Bob—Bobby," she moaned "How can I bear it"

A tall figure moved softly forward out of the shadows in the back of the room. A hand was laid on her bowed shoulders, and, as she started violently, a gentle voice spoke.

"Hush—hush, dear!—It's only I —John. Poor little girl! Don't be afraid. It's all right."

Started to Her Feet

As she started to her feet and tried to pull herself away, John Brandon detained her by taking both her trembling hands in his.

"Hush, dear—I know how it is. I understand that Robert Elliot loves you, and that you—forgive me, dear, for saying it—that you love him."

She [illegible] try to speak [illegible] as she attempted to gasp a protest, "I can see how it all happened, dear, and, [illegible] I can—but I had no right to let you promise yourself to me. It was not fair. You were too young [illegible] "No, no, I [illegible] you so much that I would not marry you for anything else in the world. I love you so much that I would want you to marry [illegible] of it. I shall [illegible] appreciated this at first—but I did not. Never mind [illegible] the past now. You [illegible] happy—you and Robert [illegible]

He drew [illegible] hands and stood [illegible] waiting for her to reply.

When she spoke, it was in a [illegible] that [illegible] to bend his head to hear.

"You are the best man I ever knew," she faltered. "And, if you will have me, and can stand me I am going to marry you."

"You must not think that—Bob"—with a little gulp—"loves me. Perhaps he did once—but that was long ago."

"It was only about fifteen minutes [illegible] he [illegible] greatly, [illegible] "And [illegible] to [illegible] I have [illegible] you [illegible] [illegible]

The [illegible] know [illegible] I give [illegible]

"I [illegible] [illegible] it too [illegible]

I [illegible] A moment later [illegible] Sinking [illegible] she pressed her [illegible] trying to think.

A streak of light fell [illegible] floor as the portiere parted [illegible] closed again. Some one [illegible] ly toward her [illegible] about her

Not a Chance

Bob's dear [illegible] her name

"Bab—Bab, dear [illegible] you to [illegible] sweetheart"

"Bab [illegible] says—I [illegible] marry him—I [illegible] a chance for [illegible] She put [illegible] and held her [illegible]

"Not a [illegible] pared, an [illegible] kisses covered [illegible] certainly. If [illegible]

"You [illegible] from his [illegible] with a sound [illegible] half sob—"Why [illegible] me! I will [illegible] to [illegible] dear?"

Five minutes [illegible] started toward the door.

"I must go [illegible] insisted. "They [illegible] supper, haven't [illegible] forgot them.

"So did I," confessed [illegible] her again. "Bab, when will you marry me?"

"Bab [illegible] you want [illegible] answered. "Oh, Bob [illegible] true—

"What [illegible]

"That we are to be together always?"

"Yes, darling—as true as another thing I am just realizing.

"What is that?"

CHAPTER LXXI

F [illegible] sor [illegible] [illegible] [illegible]

BRINGING UP FATHER

A MOVING PICTURE COMEDY, NOT AN ANIMATED CARTOON

HOW DO YOU DO MR JIGGS I'M JUST ON MY WAY OVER TO CALL ON YOUR WIFE
OH! I KNOW SHE'LL BE GLAD TO SEE YOU.
BY GOLLY THAT WOMAN WILL TALK MAGGIE TO DEATH IM GLAD I'M NOT HOME. SHE'LL GIT SOME OF HER OWN MEDICINE
HELLO MAGGIE!
OH! THAT MRS. CHATTER WAS HERE ALL DAY AND SHE NEVER STOPPED TALKING FOR ONE MINUTE
SIT DOWN! I WANT TO TELL YOU WHAT SHE SAID.
10-8 © 1920 BY INT'L FEATURE SERVICE, INC.

Registered U. S. Patent Office.

ALL LEADING THEATRES

WM. E. SMITH VERNE PHILBROOK

FOOD

Just Like Mother's

Everyone remembers the youthful glee with which he or she ate one of mother's dinners after a long day of play.

It has always been the aim of the Georgian management to provide the choicest foods cooked by experts so that our patrons will feel perfectly at home.

And you will be surprised at the prices

GEORGIAN CAFETERIA

Cor. Boylston and Washington Sts.
Entrance 4 Boylston Street
Under Continental Clothing Store

Another GEORGIAN CAFETERIA at 22 Dunster St., Cambridge—Near Harvard Yard

POLLY AND HER PALS

OH! COME OUT ASH. TELL ME WHAT POSITION YOU PLAY!
'S A SECRET, POLLY!
IS YOU ONE OF THE HALF-BACKS?
NO. AM I AIN'T NO FULL-BACK, NEITHER.
OH! DEAR. ASHUR WON'T TELL US WOT HE PLAYS ON THE 'LEVEN!
MY GOSH! GAL. KIN YOU BLAME THE BOY?
HE'S ONE OF THE DRAW-BACKS!
GEO. STERRETT 10-8

Registered U. S. Patent Office.

No Wonder It's a Secret

JERRY ON THE JOB

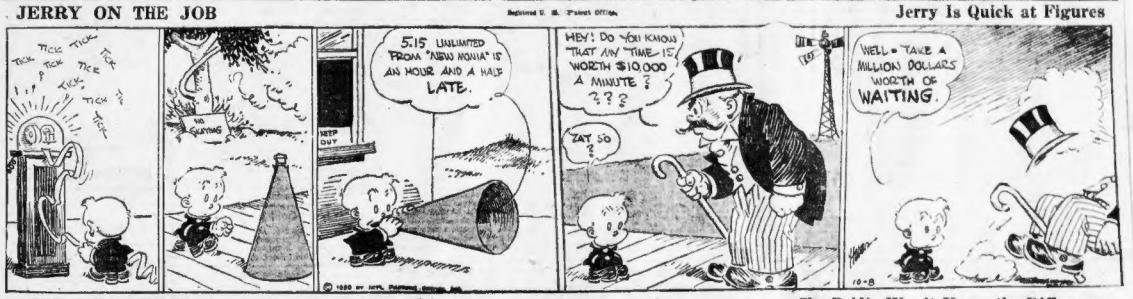
TICK TICK TICK TICK TICK TICK TICK TICK
NO SMOKING
KEEP OUT
5:15 UNLIMITED FROM "NEW MONIA" IS AN HOUR AND A HALF LATE.
HEY! DO YOU KNOW THAT ANY TIME IS WORTH $10,000 A MINUTE? ???
ZAT SO?
WELL - TAKE A MILLION DOLLARS WORTH OF WAITING.
10-8

Registered U. S. Patent Office.

Jerry Is Quick at Figures

ABIE THE AGENT

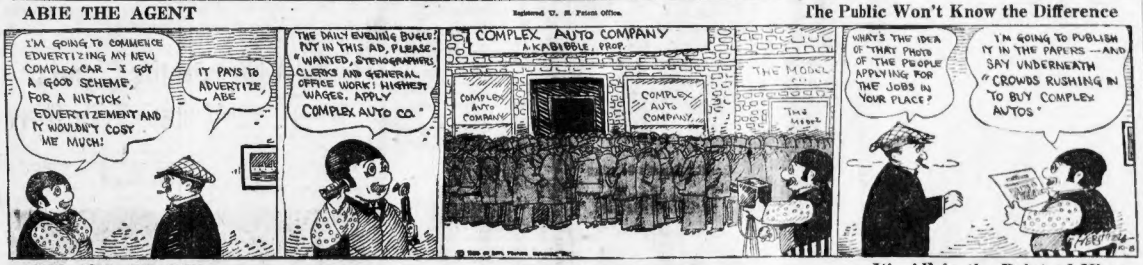
I'M GOING TO COMMENCE EDVERTIZING MY NEW COMPLEX CAR — I GOT A GOOD SCHEME, FOR A NIFTICK EDVERTIZEMENT AND IT WOULDN'T COST ME MUCH!
IT PAYS TO ADVERTIZE, ABE
THE DAILY EVENING BUGLE: PUT IN THIS AD, PLEASE: "WANTED, STENOGRAPHERS, CLERKS AND GENERAL OFFICE WORK! HIGHEST WAGES. APPLY COMPLEX AUTO CO."
COMPLEX AUTO COMPANY A KA BIBBLE, PROP.
COMPLEX AUTO COMPANY
COMPLEX AUTO COMPANY
THE MODEL
THE MODEL
WHAT'S THE IDEA OF THAT PHOTO OF THE PEOPLE APPLYING FOR THE JOBS IN YOUR PLACE?
I'M GOING TO PUBLISH IT IN THE PAPERS — AND SAY UNDERNEATH "CROWDS RUSHING IN TO BUY COMPLEX AUTOS."

Registered U. S. Patent Office.

The Public Won't Know the Difference

HON AND DEARIE

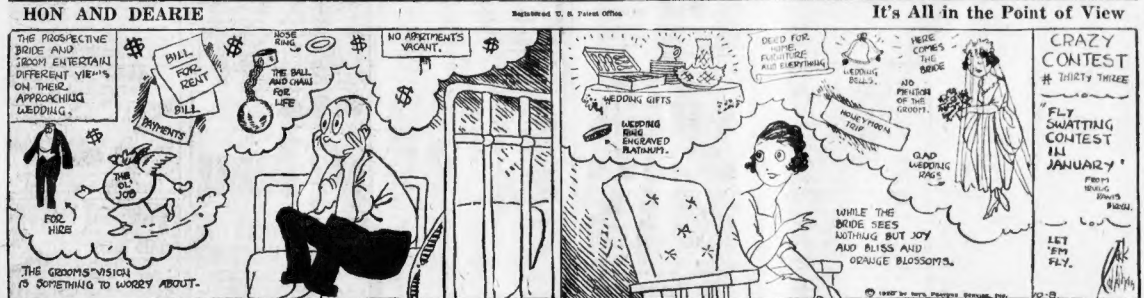
THE PROSPECTIVE BRIDE AND GROOM ENTERTAIN DIFFERENT VIEWS ON THEIR APPROACHING WEDDING.
BILL FOR RENT
BILL
PAYMENTS
THE BALL AND CHAIN FOR LIFE
ROSE RING
NO APARTMENTS VACANT.
THE OL JOB
FOR HIRE
THE GROOM'S VISION IS SOMETHING TO WORRY ABOUT.
DEED FOR HOME FURNITURE AND EVERYTHING
WEDDING GIFTS
WEDDING RING ENGRAVED INSIDE
WEDDING BOARD
HERE COMES THE BRIDE
AND PRIDE OF THE GROOM.
HONEYMOON TRIP
GLAD WEDDING RAGS
WHILE THE BRIDE SEES NOTHING BUT JOY AND BLISS AND ORANGE BLOSSOMS.
CRAZY CONTEST # THIRTY THREE
"FLY SWATTING CONTEST IN JANUARY"
LET 'EM FLY.

It's All in the Point of View

KRAZY KAT

By George Herriman

SOME ARE BORN GREAT-
SOME ACHIEVE GREATNESS
AND SOME HAVE GREATNESS THRUST UPON THEM.
WHO SAYS SO?
MR. SHAKESPEAR
AND DOES HE SAY HOW TO KEEP ALL THIS GREATNESS ONCE YOU GOT IT?
HE OVERLOOKED THAT -
HERRIMAN
10-8

JOIN THE BAND

CASCARETS

"They Work while you Sleep"

Do you feel all "unstring," bilious, morrow. You will wake up with constipated, headachy, full of cold? Cascarets tonight for your liver and bowels will have you tuned up by to-

coated tongue, breath sweet, skin rosy. No griping—no inconvenience. Children love Cascarets too. 10, 25, 50 cents.

"California Syrup of Figs"

Delicious Laxative for Child's Liver and Bowels

Hurry mother! A teaspoonful of "California" Syrup of Figs today may prevent a sick child tomorrow. If your child is constipated, bilious, feverish, fretful, has cold, colic, or if stomach is sour, tongue coated, breath bad, remember a good "physic-laxative" is often all that is necessary.

Children love the "fruity" taste of genuine "California" Syrup of Figs which has directions for babies and children printed on the bottle. Say "California" or you may get an imitation fig syrup. Beware!

Stocks Weak at Noon in New York; Rails Are the Strongest Issues

STEEL DEMAND DECREASING

Rubbers and Tobaccos Are Weak in Second Hour; Trading Not So Active.

Although it is stated that the steel industry is in good shape, the iron Age says falling off in buying of that product and iron is more pronounced. It says: "The uncertainty in the motor car industry is appearing in some degree in the agricultural implement trade, which only recently was said to be taking up enough steel to balance what automobile makers were canceling. Some implement steel has been laid down and tractor companies in particular, have been halted by the Federal announcement. All steel companies made much more steel than they booked in September, and many made much more than they produced. Yet the leading independents have business that will carry them through October and are not reducing prices, since that would mark down much that is on their books and not yet realized for at the turn of the year."

United Cigar Dividends

After it has paid the 10 per cent. stock dividend just declared, the United Cigar stores Co. will have distributed this year 50 per cent in stock and 16 in cash. The latest dividend will bring holdings of United Cigar Stores common stock in the United Retail Stores Corporation up to 362,454 shares, compared with 249,963 shares on hand at the time the exchange of stock upon the organization of the United Retail.

Chicago Grain Market

Chicago, Oct. 8.—Wheat opened unchanged to 1c lower; corn was 1¼@1½c lower; oats was ¼@¾c lower; provisions were 15c higher for lard. Opening prices were: Wheat, December 1.93@1.96¾, May 1.88¾@1.90; corn, December 80½@80¾, May 86@86¼; oats, December 49@49¼, May 52¾@53; lard, October 19.00@19.05, January 17.30.

New York Sub-Treasury Loss

New York, Oct. 8.—The sub-Treasury lost $8,500,000 to the banks on Thursday, making the week net loss since Friday of $17,150,000.

FOREIGN BOND OWNERS

DO YOU KNOW how to obtain new coupons when all your coupons have been collected?

DO YOU KNOW if your bond has been called for payment?

DO YOU KNOW that large premiums are paid on some of the Foreign bonds when drawn and you may be holding one of these bonds?

DO YOU KNOW where to send your coupons for collection?

Write our Foreign Exchange Department to furnish you information on any of the above questions without obligation on your part

J. S. ORLER & COMPANY
Equitable Building
150 Devonshire St., Boston, Mass.
Main 7440
Private Wires. Established 1910

United States Worsted Company

A dividend of $1.75 per share will be paid on October 15, 1920, to first preferred stockholders of record at the close of business October 7, 1920. The first preferred stock transfer books will be closed from the close of business October 7, 1920, to the opening of business October 16, 1920.

C. W. SOUTHER,
Treasurer.

Railroad Securities
Copper Stocks
Send for our "Market Gossip" on these securities.
C. L. HAYDEN & CO.
101 Milk St., Boston 9
Telephone Main 5600

SAVE AND INVEST
OUR
PARTIAL PAYMENT PLAN
enables you to acquire securities on easy payments. Opens with initial payment and 5% monthly instalments. Send for our pamphlet covering this method of stock purchasing, also our "Street Guide."
WITHINGTON & CO.
262 Washington St. Boston 9
Tel. Main 8303-04-05

UNLISTED
STOCKS BONDS
Bought and Sold
GALLAGHER & CO., Inc.
Direct Private Wires to New York
87 State St., Boston 9 Main 3714

THE EDISON ELECTRIC ILLUMINATING COMPANY OF BOSTON
DIVIDEND NO. 129
A quarterly dividend of three (3) per cent. has been declared, payable November 1, 1920, to stockholders of record at the close of business October 15, 1920.
T. K. CUMMINS, Treasurer.
Boston, October 7, 1920.

Midvale Steel & Ordnance Company
DIVIDEND NO. 16
At a meeting of the Board of Directors of Midvale Steel and Ordnance Company, held Wednesday, October 6th, 1920, a quarterly dividend of $1.00 per share was declared, payable October 30th, 1920, to stockholders of record at the close of business, October 20th, 1920.
Books will remain open.
WM. B. DICKSON, Treasurer.

INTERNATIONAL PAPER COMPANY
New York, September 23, 1920.
The Board of Directors have declared a regular quarterly dividend of one and one-half per cent. (1½%) on the preferred capital stock of this Company payable October 15th, 1920 to preferred stockholders of record at the close of business October 8th, 1920.
OWEN SHEPHERD, Treasurer.

New York Stocks

Prices on the New York Stock Exchange from the opening until 11 o'clock had the following range:

Stocks	Open	High	Low	Latest
Adams Express	38½	38¾	38½	38½
Ana Rubber	46½	46¾	46½	46½
Anaconda	39	39	39	39
Alaska Jun	2	2	2	2
Allied Packagers	35½	35½	35½	35½
Am Beet Sugar	73¾	73¾	72	73¼
Am Can	32¾	32¾	32¾	32¾
Am Car Fdy	134½	135	134½	134½
Am Cotton Oil	24	24	24	24
Am Drug Syn	9½	9½	9½	9½
Am Express	146½	146½	146½	146½
Am Hide & Le	60	60	60	60
Am Intl Corp	53¾	53¾	53¾	53¾
Am La France	104	104	104	104
Am Locomotive	91	91	91	91
Am Safety Razor	15	15	15	15
Am Sm & Corp	46	46	46	46
Am Smelt	61¾	61¾	61¾	61¾
Am Steel Fdy	37	37	37	37
Am Sumatra	58½	58½	58½	58½
Am Tobacco	104	104	103¾	103¾
Am Woolen	124	124	122	122
Anaconda	42¾	42¾	42¾	42¾
Atchison T S F	87¾	87¾	87¾	87¾
Atchison T S F pf	78½	78½	78½	78½
Atlantic G W I	147	147	147	147
Baldwin Locomotive	115½	115½	114½	114½
Batopilas Mining Co	3	3	3	3
Beaumont Lumber Co	13½	13½	13½	13½
Beaumont Sour Lake	112¾	113¼	112¾	113¼
Beth Steel B	87½	88	87½	88
Beth Steel C	55	55	55	55
Beth Steel A	69¾	69¾	69¾	69¾
Beth Steel Pfd	90¼	90¼	90¼	90¼
Beth Steel	4¾	4¾	4¾	4¾
Brooklyn Union G	14	14	14	14
Brunswick Term	17¾	17¾	17¾	17¾
Buttrick	15	16	15	16
Cadillo Oil	16	16	16	16
Cal Petroleum	28	28	27¾	28
Can Pacific	127	127	126¾	127¼
Case Threshing	44¼	44	44	44¼
Chesapeake & Ohio	67¾	68	67¾	68
Chandler	70½	70½	70½	70½
Chi Gt West	13	13	13	13
Chi Gt West pf	40	40	39½	40
Chi Mil & St P	36¾	36¾	36¾	36¾
Chi Mil & St P pf	47¾	47¾	47¾	47¾
Chi & N W	83	83	83	83
Chi Pneu Tool	79¾	80¼	79¾	80¼
Chile Copper	14	14	14	14
Chino	27½	27½	27¼	27¼
Clev Cin Chic	31½	31½	31½	31½
Coca Cola	43¾	43¾	43	43
Col Gas & Elec	59¾	59¾	59	59¼
Colorado Fuel	49¾	49¾	49¾	49¾
Con Cal & Pa	73	73	73	73
Con Gas	86	86	86	86
Con Textile	27½	27½	27½	27½
Corn Product	83¾	84	83¾	83¾
Crucible Steel	131½	131¾	130	130¼
Cuban Am Sug	40	40	40	40
Cuban Cane Sug	25	25	24¾	25
Cuba Tobacco	108	108	108	108
Denver & G	21¾	21¾	21¾	21¾
Denver & R G pf	39	39	39	39
Erie	19¾	19¾	18¾	18¾
Erie 1st pf	28¾	28¾	28¾	28¾
Fisk Rubber	19¾	19¾	19¾	19¾
Gen Cigar	64¾	64¾	64¾	64¾
Gen Asphalt	137½	137½	137½	137½
Gen Motors Cr	18	18	18	18
Goodrich	50¾	50¾	48	48¾
Gt Nor Pfd	89	89	88½	89
Guantanamo Sugar	16½	16½	16½	16½
Haskell Barker	69¾	69¾	69¾	69¾
Houston Oil	106	105	104½	105
Hupp Motor	14¾	14¾	14	14
Hudson Motor	63¾	63¾	63¾	63¾
Inspiration Cop	52¾	52¾	52¾	52¾
Invincible Oil Cor	28¾	28¾	28	28¼
Int Nickel	18	18	18	18
Int Paper	65¾	65¾	65¼	65¼
Kennecott	24¼	24¼	24	24¼
Keystone Tire	13½	13½	13½	13½
Lac. Steel	93½	93½	93½	93½
Lehigh Valley	54	55¾	54	54
Lowe's Theatres	20¾	20¾	20¾	20¾
Maxwell	4¼	4¼	4¼	4¼
Maxwell 1st pf	40¾	40¾	40¾	40¾
Mer Marine	20½	20½	19¾	20½
Mer Marine Pf	75	75	75	75
Mex Petrol	167½	167½	167½	167½
Miami	19¾	19¾	19¾	19¾
Middle States Oil	15¾	15¾	15¾	15¾
Midvale Steel	38½	38¾	38¾	38¾
M K T	4¾	4¾	4¾	4¾
M K T pf	26	26	26	26
Mo Pacific	28¾	28¾	28¼	28¼
Mo Pacific pf	13	13¼	13	13
Nat Anilline	44½	45	44½	45
New Haven	34½	35¾	35	35¾
N Y Centra	91	91	90¾	90¾
No Pacific	90¾	91¼	90¾	90¾
Nevada Con Co	4	4	4	4
Pac Gas & Elec	45¾	45¾	45¾	45¾
Panama Pac Co	82	82	82	82
Pan-a Petrol	83½	86½	83½	86½
Penn R R	43¾	43¾	43¾	43¾
Peoples Gas	38¾	38¾	38¾	38¾
Per Marquette	17¾	17¾	17¾	17¾
Philadelphia Co	28¾	28¾	28	28¼
Pierce Arrow	23¾	23¾	23¾	23¾
Pierce Oil	14½	14½	14½	14½
Pitts Coal	68½	68½	68½	68½
Pitts & W Va	57½	57½	57½	57½
Punta Sugar	70	69	70	70
Ray Consolidated	18¾	19	18¾	19
Reading	83¾	84¼	83¾	83¾
Republic I & S	76½	76½	75¾	75¾
Savage Arms	26	26	26	26
Sinclair Oil	32¼	32¼	31½	32¼
So Pacific	100¾	101¼	100¾	100¾
So Railway	24¾	25	24¾	25
St Louis & S F	32½	32½	32½	32½
Stromberg	53¾	53¾	53¾	53¾
Studebaker	57½	57½	57¼	57½
Sumner Iron Corp	17¼	17¼	17¼	17¼
Texas Co	61¼	61¼	60¾	60¾
Texas & Pacific	25	26¼	24	25
Tex Pacific	67¾	67¾	67¾	67¾
Trans-Con Oil	11¼	11¼	11¼	11¼
Union Oil	27¾	27¾	27¾	27¾
Union Pacific	128	128	127¾	128
U S Food Prod	50	51	50	50
U S I Alcohol	92¾	92¾	92¾	92¾
U S Retail Stores	74	74¾	73¾	74
U S Rubber	79¾	79¾	78	78
U S Steel	87¾	87¾	87¾	87¾
U S Steel pf	108	108	108	108
Utah Copper	61¾	61¾	61	61¼
Vanadium Steel	65	65¾	65	65
Wabash	12¾	13	12	12¾
Wabash A	34	34	33¾	33¾
West Maryland	15	15½	15	15
West Pac Ry	23	23	23	23
Westinghouse	46½	46½	46½	46½
Wheel & L E	15¾	15¾	15¾	15¾
Wilys-Overland	11¾	11¾	11¾	11¾

GOVERNMENT BONDS

L B 85s	91 64	91 94	91 64	91 94
1st 4¼ 1932-47	83 88	83 88	83 88	83 88
2nd 4¼s 1928	89 14	89 14	89 14	89 14
3rd 4½s 1927-42	90 50	90 90	90 50	90 70
4th 4¼s	89 15	89 35	89 15	89 30
Victory 3¾s	96 56	96 60	96 56	96 60
Victory 4¾s	99 60	99 68	99 58	99 68

*Ex-dividend.

Railroad Earnings

Mobile & Ohio reports operating income of $113,374 in the fourth week of September, against $96,134 in the fourth week of August, gross of the Chesapeake & Ohio, in August, $1,762,211, against $1,762,211 in 1919, $975. For eight months the gain in gross was $16,224,476 and net operating the gain was $3,758,604.

Gross of Central Maine Central reports an increase of $1,067 and net operating deficit of $856,597. For eight months gross was $4,856,597. For eight months the gain was $1,053,133 in operating deficit.

Southern Railway reports for the fourth week of September a gain in gross of $106,614 and that the gain since March 1 was $17,000,000.

Gross of Kansas City Southern increased $290,292 and it cut its operating deficit to $596,606, while for nine months' operating revenue increased $2,537,031 and operating deficit $1,544,675.

Western Maryland's gross increased $262,168 in the fourth September week and from January 1 the gain was $4,020,476.

STEEL AND OIL SHARES DOWN

Rubber Shares Down and Tobaccos Are Weak in Second Hour; Trading Not Active

By W. H. ROSS,
Financial Editor.

Stocks were weak in New York at noon, being at the lowest level of the morning. Rails were the strongest class but not all of them were up. Steel and oils remained weak, while rubber and tobaccos slumped in the second hour. Texas & Pacific sold at the lowest in two years. American Tobacco was off about seven points and Invincible oil more than four. Trading was less active than before this week. First hour transactions totaled about 160,000 shares. Call money was firm at 7 per cent. Foreign exchange rates averaged lower, opening prices showing a demand starting 13.50, up cent; francs 1.0689, up 1.0662, live $4395, up $4007; marks 1.2519, off 1.0001.

IRREGULAR AT THE START.

At the opening changes were about evenly balanced between gains and losses. Rails and equipments were higher while steels, oils, motors, sugars and most of the list ruled lower. The price range was narrow in either direction at first trading. It was of good volume. New York Central soon sold up 1 point and for the year, while Invincible Oil, which was more active than usual, touched a new low. Sugar lost about two points. Reading, off at the start, recovered on a few sales and soon showed a good gain.

Rails were the most active group. Trade reports that demand is increasing despite the reduction in steel stocks. It is said that steel shipments are exceeding production and that during September car manufacturers made more than they booked. The report as to unfilled tonnage at the end of September to be made tomorrow by the U. S. Steel Corporation will show a large decrease, according to Wall Street rumors. Equipments improved today because of talk that railroads will soon place large car and locomotive orders.

DIVIDED IN SENTIMENT.

As to sentiment there is a greater division in trading circles than for some time. But while the professional element is inclined to incline to the bear side almost to a man, the public is showing a considerable disposition to sell short still prevails. The public is not coming into the market but good buying from this source after the election is looked for by many observers. It is feared that new financing by some big industrial corporations, which is not to mention railroads, will keep money tight and interest rates high for some time to come. But calling of loans does not coincide with cheerful sentiment.

Expansion of Banking

The growth of banking in this country is reflected in the increase of bank capitalizations. In the third quarter of this year the number of stock of 130 national banks was increased in amounts aggregating $25,000,000, as compared with total increases of $17,450,000 for the corresponding 1919 period.

Wall Street Briefs

September net sales by the Hartman Corporation increased 14.2 per cent. New business secured was increased 34.2 per cent.

For September the Pittsburgh & C.'s sales decreased nearly $6,000,000, compared with the corresponding 1919 month, and since the third quarter of this year totaled $40,280,000, a decrease of $25,000,000. For nine months sales including the September quarter were $150,750,000.

It is reported that the Atchison management is seeking control of Southern Railway and will pay $4,000,000 for the latter which would give Atchison ownership of Grand Junction.

Western Electric's billings for the first eight months of 1920 amounted to $119,500,000 and unfilled orders on Sept. 1 totaled more than $85,000,000.

Dividend Declarations

Independent Warehouses, Inc., declared dividends of $2 a share, payable October 15, and one of record October 8, out of earnings for the quarter ending September 30.

New River Co. declared dividends of $1.50 a share on preferred stock, payable October 15, and one of record October 9.

The Jones Corporation declared quarterly dividend of 1¾ per cent. on preferred, payable November 1 to holders of record November 15.

Weber & Heilbroner declared quarterly dividends of 1¾ per cent. on preferred, payable December 1 to holders of record November 10.

Atlantic Refining declared quarterly dividends of 1¾ per cent. on preferred, payable November 1 to holders of record October 15.

Pittsburgh Electric Illuminating Co. of Boston declared quarterly dividend of 3 per cent., payable November 1 to stock of record October 15.

Cotton Market Opening

New York, Oct. 8.—Poor reports from textile centers caused fears of a strike of British coal miners and continued excellent weather in the belt were chiefly responsible for a drop of 100@41 points in prices at the opening of the Cotton Market today. Trading was considerably mixed, but included more or less liquidation by southern and Wall Street sellers at first some weakness in the opening prices at first some weakness in the underlying tone after the call because of profit taking by the trade. By the end of twenty minutes the market was down about 100 points from the highest close. Opening prices were: October, 33.70; December, 33.75; January, 33.10; March, 31.00.

Everybody Is Reading This New Booklet!

Traders have found it interesting and helpful. Even libraries and institutions have sent for it. The third edition is now ready. Get your free copy of one.

The General Rules of Trading. How to Give a Broker Instructions. The Broker's Commission. Cheap Plan to Indorse a Stock Certificate. How to Use Collateral in Trading. How to Collateral in Trading. How to Group Investments. The Deposit Requirements for Carrying Stocks on Account. The Rights of Stock and Bond Holders, etc.

Edition limited. Call, 'phone or write at once.

Ask for No. A.B.-967

JONES & BAKER
Specialists in New York Curb Market Securities
68 Devonshire St., Boston
Phones Fort Hill 6215-16-17
Offices in 9 Principal Cities
Direct Private Wires

Boston Stocks

Prices on the Boston Stock Exchange from the opening until 11:30 a. m. had the following range:

Stocks	Open	High	Low	Latest
Ahmeek	56	56	56	56
Allouez	24	24	24	24
Am Ag Chem	85	85	85	85
Am Ag Chem pf	88	88	87½	87½
Am Pneu Serv pf	11	11	11	11
Am Tel & Tel	99	99	98¾	98¾
Am Woolen pf	93½	93½	93½	93½
Bigheart Oil Co	9¾	9¾	9¾	9¾
Boston & Albany	128½	128½	128½	128½
Boston & Maine	37	37	37	37
Boston Elevated	66¼	66¼	66¼	66¼
Boston Elev pf	86½	86½	86½	86½
Calif & Arizona	56	56	56	56
Calif Packing	86	86	86	86
Canon Hill Min	22	22	22	22
Century Steel	2	2	2	2
Chile Copper	14¾	14¾	14¾	14¾
Daly West	4¼	4¼	4¼	4¼
Dom Ind	71¾	71¾	71¾	71¾
East Mass St. Ry	28¾	23¾	28¼	28¼
East Mass St. Ry pf	20	20	20	20
Fairbanks Morse	100	100	100	100
Franklin Mining	2	2¼	2	2¼
Gray & Davis	14½	14¾	14¼	14¼
Hancock	1	1	1	1
Isabella	2¼	2¼	2¼	2¼
Island Oil & Trans	2¾	2¾	2¾	2¾
Int Cotton Mills pf	88¼	88¼	88	88
Int Product Corp	43½	43½	43½	43½
Island Creek	58½	58½	58½	58½
Libby McNeill	12	12	12	12
Lake Copper	100	100	100	100
Mayflower-O & G	5¾	5¾	5¾	5¾
Mex Investment	36½	36½	36½	36½
Mohawk	67	67	67	67
Nat Leather	10	10	9¾	9¾
New Cornelia	24¾	24¾	24¾	24¾
New Haven R R	35½	35¾	35½	35½
New River pf	94	95	94	95
New York Air	66½	66½	66½	66½
North Butte	14¾	14¾	14¾	14¾
Nova Sc & Wat	83	83	83	83
Osceola Mining	36½	36½	36½	36½
Quincy	43	43	45	45
St Mary's Land	36	36	36	36
Seneca Copper	15½	15½	15	15
Shannon Copper	13½	13½	13½	13½
South Utah	14c	14c	14c	14c
Swift & Co	103¾	106	103½	106
Swift International	39	39	39	39
U Shoe Machine	38½	38½	38½	38½
U S Smelting	37	37	37	37
U S Smelting pf	43	43	43	43
U S Steel	87½	87½	87½	87½
U S Steel pf	107½	107½	107½	107½
Utah Copper	61¾	61¾	61½	61½
Utah Metals	1¾	1¾	1¾	1¾
Ventura Oil	17¾	17¾	17¾	17¾
Waldorf System	18¼	18¼	18¼	18¼
W E R R	42¾	42¾	42¾	42¾
W E R R pf	50	50	50	53
Wickwire Spen St	28	28	27¾	27¾
Worth Pump	98½	98½	98½	98½

GOVERNMENT BONDS

2nd 4¼s 1927-42	89 24	89 24	89 24	89
3rd 4¼s 1928	90 80	90 80	90 80	90 80

Flour and Produce

Butter receipts were 258,537 pounds. Prices were:

Extra creamery, assorted spruce tubs, at 62@63c; extra creamery, solids and prints, at 63@64c; creamery, boxes and prints, at 63@64c; extra dairy, tubs, at 60@61c; extra dairy, prints, at 61@62c; dairy, firsts, at 58@59c; dairy, seconds, at 56@57c; dairy, thirds, at 54@55c; dairy butter, at 50 to 55c.

Eggs—Receipts, 22,000 cases. Fresh choice, at 70 to 80c; firsts, at 58½ to 59½c; seconds, at 50 to 51c; storage, at 50 to 51c; storage firsts, at 62 to 54c.

Cheese—Receipts none. New York and Michigan cheese, at 35@35½c; Wisconsin cheese, at 35 to 36c; firsts, at 28½ to 29½c; seconds, at 27½ to 28c; Eggs—Receipts, 4053 cases. Nearby henery, at 87 to 89c; Eastern extras, at 76 to 78c; Western extras, at 71 to 72c; Western firsts, at 64 to 69c; Western firsts, at 63 to 64c; fancy pullets, at 50 to 51c; storage firsts, at 62 to 54c.

Potatoes—Receipts none. New York and Michigan white, at $1.50@1.75; Maine, in consumers' sacks, at $2.50 to $2.75; Maine, in bulk, at $1.50 to $1.75; Aroostook Rurals, at $1.50 to $1.75; fair to good, at $1.00 to $1.25; Long Islands, at $1.50 to $1.75; Jersey sweets, at $11 to $13.50.

Flour—Receipts were 2,350 barrels. Prices were:

Spring patents at $11 to $11.75 for standard and $11.75 to $12.50 for special; hard Winter patents at $11 to $11.50; soft Winter patents at $10.50 to $11; soft Winter straights at $10.50 to $11; soft Winter wheat clears at $10 to $10.50; rye flour, white patent, at $9.50 to $10.25.

Millfeed—Receipts none. Carload prices: Spring bran at $42; Winter bran at $43; mixed feed at $49 to $54; middlings at $51 to $54; red dog at $64 to $66; flour middlings at $58 to $60; mixed feed at $52 to $54

MARTHA HEDMAN WANTS TO VOTE

Swedish Actress at Hollis St. Theatre Refuses to Wed for Balloting Privilege

By FRED J. McISAAC.

Woman suffrage caught Martha Hedman unawares.

The attractive Swedish actress, who is co-star with Arthur Byron in "Transplanting Jean," at the Hollis Theatre, has been in America eight years and is in process of becoming a citizen, but the process is not completed yet.

Therefore Miss Hedman can't vote for President this year, and she is quite distressed about it.

"You might get married and become a citizen automatically."

"I want to be a citizen by myself and not be dependent upon a man for the privilege," said Miss Hedman. "Besides, I have heard of many funny reasons for committing matrimony, but getting married so as to obtain a vote is something new.

LIKES HER NEW PLAY.

"If I were married I would not wish to be dependant at all. I would want to continue my own work and earn my own money. Why? I am so accustomed to buying my own things and saying for them myself that I do not know what I should do if a husband were to say:

"'Here, did you pay so much for a hat instead of so much?'

"I should probably feel that he was extremely impertinent. Very likely I would get a divorce. But there is no danger of that. Don't you like our little play?"

I said I did very truthfully.

"I think it was very clever. I do not think my part is very much, but I would rather have a fair part in a fine play than a wonderful part in a bad play. Oh my, do you remember when I came here with Julian Drew in 'The Prodigal Husband?'

"That was a terrible play, the worst ever, and I was so bad that I actually would begin to walk out at the beginning of the last act, and when the play ended Mr. Drew and myself would be alone on the stage, and alone in the house. Everybody else had fled.

POND OF BOSTON.

"I am fond of Boston. I love to ramble through your twisting and turning streets. I do not like these long, straight streets of modern cities where you can look ahead for miles and see everything you are going to meet. I like surprises. I like to turn corners and see unexpected things. One is always doing this in Boston. Beacon Hill is fascinating to me, and I do not know how your rich people can be willing to live anywhere else.

"How are you amusing yourself here?"

"Ah," said Miss Hedman, "I will tell you a secret. I am trying to see if I can write.

"A play?"

"I don't know what it will turn out to be. I am like the bride who kept sewing her husband the same dish towel every meal. When finally complained, she said:

"'I don't intend to give you the same dish towel every meal, but somehow, no matter what I start to make, it turns out to be that.'"

MARTHA HEDMAN.

"Transplanting Jean" Star Writing Play

ANOTHER EXPLOSION THEORY COLLAPSES

New York, Oct. 8.—Another line of investigation in the Wall street explosion collapsed today. The authorities are admittedly as much in the dark as they were when the blast occurred. Giacomo Caruso, who was detained on the theory that his alleged anarchistic affiliations might enable him to throw light upon the explosion, has been released. Charles Yannis, Frank Ferrero and Vincenzo Abato, who were arrested at the same time, are in custody, but they are not charged with complicity in the explosion. Abato and Ferrero are said to be wanted for robbery.

"SPORT" SULLIVAN READY TO FACE CHARGES

Joseph J. (Sport) Sullivan, who has been indicted by the Chicago Grand Jury for alleged complicity in the bribing of White Sox players, is willing to be arraigned on the charge at any time, according to his attorney, William J. Kelly. Kelly has written the State's attorney in Chicago to this effect and is awaiting an answer, stating the date of arraignment and the amount of bail required by the Illinois authorities. Sullivan is at his home in Sharon.

LAWRENCE PRIEST DIES AFTER LONG ILLNESS

Lawrence, Oct. 8.—The Rev. John Herron Hughes, O. S. A., son of Stephen Hughes of Forest street, has died at St. Joseph's rectory, Greenville, N. Y., following a long illness, according to word received by relatives here. He was twenty-seven years of age and a native of Lawrence. Funeral services will be held here tomorrow when a solemn high mass of requiem will be observed in St. Mary's Church. Burial will be in the priests' lot at St. Mary's Cemetery.

WORCESTER K. C. MOVE TO ASSIST ORPHANAGE

Worcester, Oct. 8.—Alhambra Council, K. of C., has made the initial contribution toward a fund to be used to make repairs to St. Anne's Orphanage, ordered by State building inspectors. The Knights gave $200, which will be used to make the changes ordered by the inspectors. The Very Rev. Nunn in charge of the orphanage, with hundreds of children, will be evicted by the State inspectors unless certain repairs to the building are made.

CITY'S COAL FUND IS $300,000 SHORT

With $800,000 more needed by the city for fuel for its many departments this year, which is $300,000 more than the original budget appropriation of $600,000 for coal for the city, Mayor Peters issued to the heads of the city departments a letter asking that they conserve the city fuel.

WOMAN FINED AND JAILED FOR SELLING LIQUOR

Springfield, Oct. 8.—Miss Agnes Collins, found guilty of keeping illegally and selling liquor, was fined $200 and sentenced to jail for three months in the police court here today.

TRAVEL GUIDE

GRAND FOLIAGE TOUR OCT. 11 SEVEN DAYS ALL EXPENSES $86.50

SPECIAL REDUCED RATE EVERYTHING FIRST-CLASS

Mr. McCready's Personality Conduct This Tour

which includes Montreal, Quebec, Montmorency Falls, Ste. Anne de Beaupre, St. Lawrence and Saguenay Rivers.

Parlor Cars, Outside Staterooms, Carriages, Drives, Sightseeing, Transfers

Regular Ste. Anne Tour $68.73

Leaving Boston same train and date.

McCready's Tourist Agency

575 Washington St., Boston, Mass. Open Evenings Until 8 Beach 4161

New York Fall River Line

Boat Train with Parlor Car

Lv. South Station (Daily).. 5:00 P. M.
Lv. Back Bay ..... 5:06 P. M.
Ar. Fall River, Pier 14, N. R. 10:00 P. M.
(Eastern Standard Time)
City Ticket Office, 67 Franklin Street

NEW YORK $5.61

Price Includes War Tax
Tickets good via Fall River from No. Station 11th. Latest connection saves Providence 11th. Direct connection from Back Bay
COLONIAL LINE, 196 Washington, Boston

BAY STATE LINE NEW YORK $4.96

STATEROOMS $1.06, $1.63, $2.18

Steamer leaves Providence from Providence, 7 p. m. Tickets and staterooms at South Station, Back Bay and Consolidated ticket offices

REAL ESTATE—MISCELLANEOUS

PAINT 2 Gal. $1.35 Varnishes and Brushes at Reduced Prices. $3.75

$3 Canal St., Factory Paint Co. Near So. Station Factory Paint Co. Near So. Station
Where Caller Pays Less and Color Cards. Mail Orders.

Washable Ever Ready PAINT 1 Gal. $1.95 Varnish $1.65 Brushes at Prices Less Than Usual

Color Card and Catalog on Request
SOUTH END HARDWARE CO.
1048 Washington and 1 Garland St., Boston

PLUMBING SUPPLIES
Direct to You. Factory Prices
STATE PIPE & SUPPLY CO.
19 UNION STREET, BOSTON
Phone Rich. 190

SOFT COPPER TUBING
¼" 12c. ft.; 5/16", 1c. ft.; ⅜", 20c. ft.; ½", 26c. ft. ELIOT HARDWARE CO., 66 Portland st. Boston. Opera Hse.

BRAND NEW single-cylinder, all-steel engine, complete with spare part head. Guaranteed. Cost $137. Sacrifice at $37 cash or terms. D 162, Boston American.

FOR SALE—Second-hand paper cones 10 SECOND WAY PAPER CO., 494 Broadway, South Boston.

FINE building lot, best location south of Boston 12c ft. Box 1, Boston American.

EXCHANGE single house for 2-family house. Box 1, Boston American.

REAL ESTATE—ABINGTON

6-ROOM house, every modern convenience, per cent, $3,000. Call 9 to 5. COOK & CO., Columbian sq., South Weymouth. tel. Wey. 885.

REAL ESTATE—BRIGHTON

REAL HOME FOR SALE

TEN-ROOM house, colonial; all modern trials, rare old shade; a new furnace burning slabs and coal; a wonderful garden, with all kinds of fruits, fertile garden, fruit trees and grapes; 1,000 feet of land; price extremely reasonable; pleasant outlook; fair price, discount for cash. 248 Higgins st., Brighton. Phone Brighton 2414-W.

REAL ESTATE—CHARLESTOWN

GREEN ST., 2-family house, 12 rooms, tile bath, hot water heat. $9,000. GARDNER & CO., 232 Main st., Charlestown; tel. 248 M.

REAL ESTATE—CHELSEA

CHELSEA houses for sale. C. N. FREEMAN, 401 Broadway, Chelsea. tel. Chelsea 1149.

REAL ESTATE—DORCHESTER

DORCHESTER — Saxon st., 7-apartment house; 17 rooms; 2 tenements rented; 5 vacant outside; first and third floors rented for $47 a month; will be sold cheap for purchaser; price $8,000. HENDERSON & ROSS, 1220 Dorchester ave., Dorchester. tel. 1081.

REAL ESTATE—EAST BOSTON

FALCON st., 2 family, all improvements; cleanest house in district; $10,000. GEO. H. BOSS & CO., 31 Central sq., East Boston. tel. Eastboston 1270.

REAL ESTATE—JAMAICA PLAIN

JAMAICA PLAIN, 7-family house, 7 rooms and bath; rents $1,200; price $9,000; terms; pleasant to inspect; owner leaving city. Apply to owner, 22 Bickford st., Jamaica Plain.

REAL ESTATE—MEDFORD

VACANT single house, electric lights, open plumbing, $4,000; new 2 2-family houses; all improvements, $4,900 each; $900 down. HARRIS, 11 Hall st., Medford.

REAL ESTATE—ROXBURY

ROXBURY INVESTMENT

FRAME block, containing stores and tenements, now leased for $1,200 a year; has been put in first-class condition; rented for $1,500 a year after May 1, 1921; will be sold at a bargain; this property is a good investment offered at very low price of $9,000; no agents or real estate brokers; for sale by owner. Box 1, Somerville, Mass. Price, $2,000, terms if desired.

REAL ESTATE—NEWTON

MUST sell quickly; 10-room house, oak floors, steam heat, electric lights, set tubs, hot water heater, large garden; price $9,000. Newton West 480-J.

REAL ESTATE—SOMERVILLE

BIG BARGAIN for sale or exchange; furnace-heat, bath, gas, 2 set ranges, all furnished, complete; $6,000. Box 1, Somerville, Mass.

SEVEN-room house, modern conveniences, large lot land, building and furniture for $2,500 to $3,000; terms to suit purchaser. WILLIAM PALMER, 263A Somerville av., Somerville; tel. Somerville 1.

$200 CASH, balance as rent, buys 8-family house in Somerville; rents $1,200; price to occupy; price $2,200. HALEY & KNOWLES, 982 Broadway, Somerville.

A DWELLING house of Boston type has been sold for $2,500 by Mrs. Rogers of Hudson who obtained the money in 17 minutes after car was damaged when a machine owned by Mr. Richards struck it.

The Boston Elevated has been sued for $10,000 by Angus J. Cameron of Cambridge, who alleges that on April 24 while driving a horse and two wagons on Commonwealth avenue a car struck the wagon, and he was injured when the wagon

Newell E. Nourse of Medford has been sued for $5,000 by Charles Nakashian of Medford, who alleges slander.

Samuel Lissner of Malden has been sued for $5,000 by Barney Richler of Malden, for slander.

APARTMENTS—BACK BAY

STEAM HEATED apartment, 6 rooms, kitchen; private bath; rent $45 per month. Apply Miss MARCH, 380 Huntington.

APARTMENTS—CHARLESTOWN

5 WARREN, corner Sumner, near $2.75, 14 Stone st., Bunker Hill car; no children.

APARTMENTS—REVERE

ARCADIA st., 58—On Island, 7-room apt., newly decorated; rent $30. Revere 1140-M.

FURNISHED APARTMENTS

TO LET, at 18 Wilson av., Revere Beach, 6 rooms; furnished apartment; 2 to separate furnished rooms. Tel. Revere 820-J.

STORAGE

BUR STORAGE WAREHOUSE, 540 Tremont st., cor. Berkeley, Boston. Rates $1 a month. Estimated and booked. NEW ENGLAND STORAGE WAREHOUSE, 1 to 15 Dover st., Boston. Rates $1 per month for estimate. Low monthly rates $1.50 up.

FURNISHED ROOMS—MISCELLANEOUS

New Majestic Hotel

4-8 BOWDOIN SQ.

150 newly furnished rooms with all modern conveniences including shower baths. $1.00 and up a day. Weekly rates Telephone Haymarket 1191. Fireproof.

HOTEL WATERSTON

8 BELLINGS PLACE, heart of city, cool rooms, steam heat, hot water, tiled baths, transient $1 up; weekly $4 up.

HOTEL ECHO

NICE clean rooms, day $3 week up. 468 Tremont st., cor. Beach 5570.

FURNISHED ROOMS—ALLSTON

ALLSTON, 1 Glenmore rd.—Large front room suitable for two; also small front room; gentlemen only; convenient location; tel. Brighton 3127-M.

FURNISHED ROOMS—CAMBRIDGE

CHESTNUT, 22, 3d floor.—Furnished light housekeeping room, all conveniences.

FURNISHED ROOMS—CHARLESTOWN

MAIN ST., 1005—Nicely furnished rooms, light housekeeping rooms; reasonable.

FURNISHED ROOMS—DORCHESTER

ALEXANDER ST., 8—Suite 2; steam heated furnished rooms; all conveniences.

MILL ST., 18—3 furnished rooms for light housekeeping; rent $20. Apply before 2 p. m.

FURNISHED ROOMS—ROXBURY

WAVERLY HOUSE REGISTRY

FURNISHED and unfurnished rooms, kitchenettes, apts. 2 Waverly st., Roxbury.

FURNISHED or unfurnished rooms, business people or gentlemen preferred. 10 Rockwell st., Roxbury; phone 807-W.

WARREN, 2,353—2 nicely furnished rooms, housekeeping, reasonable.

WARREN, 2,353—Large front room and kitchenette, well heated; phone.

WARREN, 2,353—Nicely furnished room, continuous hot water, steam heat. Apply suite 3 after 5 p. m.

SAVIN ST., 4—Large unfurnished rooms, business couple or gentleman preferred; rent $22.50.

WINTHROP ST., 130—2 rooms furnished, steam heat, kitchen privileges; $20-$25.

FURNISHED ROOMS—SOMERVILLE

SOMERVILLE Winter Hill; modern furnished rooms, connecting or single, bath room and phone; 2 minutes from Sullivan sq. 1 Broadway, Somerville; home offer 3 o'clock; tel.

SIXTH ST., 9—Furnished room, hot water heat, electric light, gas, warm closet, modern bath; $5 week.

UTTER ST., 16—Furnished and unfurnished rooms, Medford or Malden and Somerville. Tel. Somerville 4046-W.

PERKINS ST., 110—2 connecting rooms, light housekeeping; reasonable; tel. Som. 4046-W.

FURNISHED ROOMS—SOUTH END

COMFORT CHAMBERS

NAME 18 sufficient; daily $1, up; weekly rates. 567 Shawmut ave., cor. Berkeley.

2 ROOM kitchenette or single room, other rooms. F. A. COOK, 1 Union park, Boston.

ALL-KIND rooms and kitchenette to respectable people. 1 Union park, Boston.

APPLETON HOUSE, 416 Tremont st., Rooms $2 up; $8 up week. Tel. 5285 Beach. Rooms, $2 up; $8 up week.

TREMONT ST., 38—56 light housekeeping rooms; $2.50 up; $8.50 up week; also single housekeeping, $5 a week; no objection to one child.

TREMONT ST., 38—56 light housekeeping rooms; $2.50 up; $8.50 up week; also single housekeeping, $5 a week; no objection to one child.

W. NEWTON ST., 37—Stonebuilt, every room heated, hot water, tiled bath, gas for cooking; heat and hot water in every room. Private terms.

W. NEWTON ST., 37—Stonebuilt, every room kitchenette; other housekeeping rooms; also side room.

WORCESTER st., 51—For 2 room suite, also single room, hot water heat, continuous hot water; reasonable.

FURNISHED ROOMS—WINTHROP

2 ROOM and alcove furnished apartments, steam heated and lighted. Apply at once. Apply 20 Cutler st., Winthrop, near Winthrop Beach Station.

BOARD AND ROOMS

BOARDERS and rooms wanted. 15 Bow Bow st., Dorchester. Phone 2183-M.

FEMALE HELP WANTED

WANTED 10 YOUNG LADIES

To take up Comptometer work. Positions attractive; wages good after short course in training school.

APPLY AT
Comptometer School
63 FEDERAL ST.

GIRLS WANTED

Good Pay. Experience Not Necessary.
APPLY
BOSTON BRAID MFG. CO.
85 THIRD ST., SOUTH BOSTON
Or 456 Harrison Ave.

EXPERIENCED CHOCOLATE DIPPERS AND FANCY

WANTED, good pay. Apply H. M. FISH, 100 Mountain st.

CHOCOLATE DIPPERS

EXPERIENCED; good pay; not more work. MOUNTAIN CHOC. CONF., 128 Washington st., North.

LAUNDRY HELP

EXPERIENCED feeders and folders, good pay; steady work. ALBANY LAUNDRY CO., 537 Albany st.

LAUNDRY HELP

Plain work, fancy ironers. COMMONWEALTH LAUNDRY, 346 Franklin st., Cambridge. tel. Kenmore 1.

LAUNDRY HELP

EXP. FOLDER on flat work. CENTRAL LAUNDRY, 175 Broadway, Somerville.

CASHIER WANTED

Same experience required. RICHEL PROVISION CO., 2101 Washington st., Roxbury.

COMPTOMETER

ON straight matter, permanent position. MX 1, Boston American.

EXPERIENCED STITCHERS wanted on white goods; good piecework prices; must have a thread machine. Apply to owner, 52 Rumford, cor. Somerville ave., Somerville. Good working conditions.

FRANK DIEVENS.

GENERAL housework girl, good home for right girl; must be fond of children. Tel. Brighton 3270.

GIRL for kitchen and waitress. Call Newton South 2.

KITCHEN HELPER or student nurse wanted for 3-year-old baby. 1848 B. Wood ave., Dorchester. Tel. Dor. 1848-W.

NURSE MAID—Experienced. Protestant preferred. Apply 12-215 Ivy road, Newton South 72. MRS. C. A. THOMPSON.

NURSE MAID wanted. Apply 7 P. O. 20 rooms, steam and water in each room. Apply 1 Bowdoin sq., Room 1, Boston.

LUNCH and delicatessen for sale. 279A Dudley st., Box. good reason for selling out.

TYPEWRITERS

RENT and CREDIT typewriters repairing supplies also letter duplicating devices and check protectors. ALL MAKES TYPEWRITER EXCHANGE, 182 Washington st. Tel. Main 1270. Established 1895.

SEWING MACHINES

GOING EAST will sell $60 sewing machine $8. 295 Green st., Central sq., Cambridge.

GOING WEST—Will sell $60 Singer, good as new, $8. 295 Somerville av., Somerville.

FEMALE HELP WANTED

GIRLS

Wanted for factory work; opportunity for advancement; light, clean work. Steady work; good conditions.

C. PUSHEE & SONS
3 Randolph St., off 315 Harrison Av.

Dishwashers WANTED

APPLY TO STEWARD,
Hotel Braemore,
166 COMMONWEALTH AV., BOSTON

ELLIOTT-FISHER

BOOKKEEPING machine operator; experienced on or direct to ledger posting. Address

P. O. BOX 306,
Boston 10, Mass.

FOLDERS

Experienced folders and girls to learn folding sheet music; also pamphlet cutter; permanent work.

JOHN WORLEY CO.
C STANHOPE STREET

EXPERIENCED DRAPERS

PERSONS SPEAKING FRENCH PREFERRED.

Thoroughly experienced highest wages paid.

JEAN B. LE MITEUR CO.,
108-110 Boylston St.

FEMALE HELP—MISCELLANEOUS

LADIES, girls—We will train you for mission, dramatic or vaudeville. Call or write 100 Washington st., room 502.

MALE HELP WANTED

Man to Take Charge of Candy and Tea Room

Must have experience and best of references; good opportunity, with salary and commission. Apply Friday and Saturday morning at

JACKSON'S
12 WINTER ST., BOSTON.

Butler's
ESTABLISHED 1844

DAY PORTER

WANTED. Apply at Superintendent's Office, Third Floor.

90 Tremont St., Boston

Brass Melters

One with gas furnace experience preferred. Apply

TIBBETTS BROS., Inc.,
27 Newport Av., Norfolk Downs

Dishwashers WANTED

APPLY TO STEWARD,
Hotel Braemore,
166 COMMONWEALTH AV., BOSTON

Carpenters Wanted

Straight time 5 days a week.
Apply 12 Huntington av., Room 513, between 4-6 p. m.

WANTED—TEN BRICKLAYERS

NO LOST TIME

J. J. Prindiville Co., Postoffice Sq., Boston

AUTO REPAIRMAN

Wanted one who has tools and understands Ford work; steady job for right man. Box 1, Boston American.

324 Columbus Ave., Boston

MOVING PICTURES

OPPORTUNITY—For men and women, all ages, to learn the profession of operating motion pictures; we will train you. Call or write Motion Picture Machine Co., 100 Boylston, room 502.

BODY MAKERS

WANTED on street hollow; to the right men we will give steady work. ALBERT A. LAM CO., 70 Dudley.

100 LABORERS

FOR all kinds of construction jobs, weeks and months; subway, tunnel, sewer. Hire GOLDEN & SWEENEY, Washington sq., Brighton.

MELTER WANTED

Apply to THE HARRISON SQ. FOUNDRY, 319 Gibson st., Dorchester.

SHELLAC FINISHERS

WANTED, good ones; must be strong on NEW ENGLAND TRIAT CO., 37 Harris st., Roxbury. tel. Roxbury 1.

TINSMITH WANTED

CAMERON & KNOWLES 28 Beatts st., Boston.

Experienced Meat Cutter

WANTED, RICHEL PROVISION CO., 2101 Washington st., Roxbury.

MAN WANTED

ALL ROUND theatre janitor; only one who is to work need apply. Box 1 st, Boston American.

CARPENTER wanted; Apply 288 Columbus ave., Grantwood st. entrance.

CARPENTERS—Wanted, good wages and steady employment; must be sober and reliable; can be reached at plant at 438 Commercial st., Malden. Apply to HARRIS CONCRETE CO., No. Woburn, Mass.

CARPENTERS wanted; two boys wanted. Apply 1 Bowdoin sq., Room 1, Boston.

HEAT CUTTER WANTED. TREMONT LEATHER CO., Roxbury.

CUTTER at once; steady work; $35 to start; references. 40 Washington st.

WANTED—2 or 3 competent structural iron workers for out work and shop work; permanent draftsman for structural steel shop. Apply to Architect, 1 Beacon st., room 1010, Boston American.

DRAFTSMAN wanted; one man for sheet metal; one who has had experience in selling sheets metal specialties preferred. IDEAL HEAT MARKET, 828 Broadway, Somerville.

EXPERIENCED laundress; exercise laundress. Reference 2176 Washington st., Roxbury.

FLOWER boy wanted. Apply 1 Bowdoin sq., Room 1, Boston.

GOOD man for fruit; experienced; night work. WHITE LUNCH SYSTEM, 1066 Commonwealth av., Allston.

GOOD man for right party; see me. Box 1, Boston American.

GOOD man for right party; see me. Box 1, Boston American.

GOOD man for right party; see me. Box 1, Boston American

EDITORIAL PAGE OF THE

BOSTON AMERICAN

Largest Evening Circulation In New England

OCTOBER 8, 1920 BOSTON

New England Should Give Aid to Holy Cross College

We print herein a letter from the president of the College of the Holy Cross. It is a better editorial than we could write on the question discussed:

Editor of the Boston American,
Boston, Mass.

Dear Sir:

Through seventy-seven years of devoted service to the cause of higher education in New England, Holy Cross has risen steadily in power and usefulness. Its graduates—more than two thousand in number—are prominent in every walk of life.

In no other college has the cost of education been kept so low. Despite the ever rising tide of prices, a student may still obtain board, lodging and tuition for four hundred dollars a school year. This is because Holy Cross has been content to carry its old debt and because the members of its faculty receive no salaries. At Holy Cross some of our best trained educators are laboring early and late in the service of the youth of New England and in return receive their board and clothing.

The enrollment of the college has increased faster than its dormitory and classroom space, so that now a New England college is compelled to turn students from its doors.

Holy Cross, long known as the poor boy's college, wants to continue the service it has been giving. To do this it needs buildings and is appealing to the alumni and the friends of higher education to support it in obtaining funds in its hour of need.

Members of the faculty and the alumni of Holy Cross will be deeply grateful to you for any editorial comment you may wish to make in support of the college or any space you may grant the appeal in your news column.

Sincerely,
JAMES J. CARLIN, S. J.,
President.

By the recent constitutional amendment concerning State appropriations for educational institutions, Holy Cross, in spite of the benefits conferred by the education she gives to the youth of the State, is denied the privilege of appealing for help to the government. Under all the circumstances attending that great controversy, the American believed that it was wiser to pass this amendment.

But, on the other hand, the passing of the amendment increases the obligation, particularly of those who approved of it, to exert themselves in order that no worthy educational institution should suffer by reason of the amendment. Nobody denies or could deny the worthiness of Holy Cross to receive financial help. If it gives the scholars a college education and board and lodging during the school year for four hundred dollars it is **REALLY** an eleemosynary institution. We know of no other college in this State which can do likewise for less than three times as much.

Therefore, we appeal to members of the community of all sects and denominations to help Holy Cross.

Upheaval in East Aimed at Western Imperialism

The Manchester Guardian, one of England's leading journals, describes the condition in the East this week thus vividly:

From Baku comes the report of another dramatic scene very different in portent from that in Paris. A Congress of Eastern races has just been held there under Bolshevik auspices. At its conclusion the two thousand delegates, echoing the call of the Bolshevik president, rose in tumult, and, waving swords, scimitars, and pistols, swore to a "Holy War" against Western Imperialism. It is obvious the Bolsheviks are resuming with sinister energy the revolutionary propaganda which they had allowed to slumber for a while in the East. They dominate the Caucasus and are in league with the Turks in Asia Minor; in Persia and Bokhara they have but to further the revolutionary currents which are rapidly swelling; in Khiva they have chosen to set up a dependent local government with a promise of autonomy, and everywhere, from Syria and Mesopotamia to India and Korea there runs a flame of discontent which needs little fanning to blaze.

It is noteworthy that the distinguished English newspaper is careful to declare that the revolt of the millions in the East is not against Western civilization or against Western religions or against Western races, but is against Western IMPERIALISM.

It is really against the nations who pretend that they warred on Germany to make the world safe for democracy, and who, having inveigled America into the war upon that slogan, have turned the victory which America won for them into an opportunity to indulge into an imperialistic appetite that has not been equalled in Europe since the dark ages. It is against the breach of solemn contracts. It is against the scrapping of treaties. It is against the use of allies for the purpose of winning the victory and betraying them after the victory has been won. It is against the practice of grabbing everything that is worth while which its possessor cannot defend with force. It is against the doctrine that might makes right and that "they may take who have the power and they may keep who can" that the scores of millions in the East are rising. That imperialism which wants to exploit Russia and, therefore, will not give Russia peace while she refuses to be exploited is compelling Russia to lead in the Eastern upheaval.

In the meantime those alleged statesmen in Europe who are employing the doctrine of force, having thrown off the mask of democracy by which they excited us to believe in their pretences, are now trying another camouflage upon us. They have already fooled the President the second time, this time being with the League of Nations by which they pretended that they seek the peace of the world as they first pretended to make the world safe for democracy. But Lincoln once said that you can fool all the American people some of the time and some of the American people all the time, but you cannot fool all the American people all the time.

When the American people at the coming election bury the League of Nations and put out of dangerous places gentlemen whose credulity and guilelessness is too childlike to be safe, the imperialists of Europe will appreciate how well Lincoln knew his country.

World's Series

Over the Fence — By T. E. Powers

More Truth Than Poetry

Our Heroes of the Mud

By S. E. KISER

NOW put away the bat and gloves; the football season's here;
They've cut a gash in Charley's cheek, and Ted has lost an ear.
At night when Freddie comes from school we welcome him with joy;
For one more brief and precious day the fates have spared our boy!
His hair is filthy with the mud in which he had to dive,
And on his clothes are clots of blood—but he is still alive.

THE freshman and the sophomore fall in a close embrace;
The senior knocks the junior down and steps upon his face;
They break the halfback's collar bone, not meaning any harm,
And here and there a luckless one lies with a shattered arm.
The captain signals. "Six, eight, four, five, seven, three, two, nine!"
And then fal's back, to play no more; he has a twisted spine.

THE cheering people fill the stands; the happy maidens blush
When George's trousers are torn off—then comes a sudden hush!
Is Roberts killed or merely stunned? The doctors rush to see;
No matter, though, the substitute's as good a man as he!
Oh, happy days! Who minds the chill? Our heroes of the mud
Again provide us with a thrill by spilling human blood.

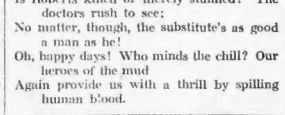

INFORMATION FOR THE ANXIOUS

"Do you believe it is right," he asked, "for a man to ask a girl to let him kiss her before he has invited her to become his wife?"

"No," she replied; "not if he is that kind of a man."

SUGGESTIONS IN ORDER

People who bet on baseball games are referred to by the Chicago grand jury as suckers. If you know of any more fitting name for them, perhaps the Chicago grand jury would be glad to use it.

Letters to the Editor

Good Police Work

Editor Boston American:

I think a word of praise is due to Captain James T. Sullivan of Station 2, Boston Police Department, and Special Officer John Manning and Sergeant Flynn for the good work they did in apprehending the three black sheep among them, who, under the protection afforded them by a policeman's uniform, were systematically stealing the property of the very people they were paid to protect.

As a volunteer officer during the police strike, I got more or less of an insight into the work of the police department of a large city, and I may say that this has brought me to realize how difficult the work of the police, from captain down to patrolman, really is.

It is not a very easy matter to catch just an ordinary thief after he gets away with the goods, but just think what a problem it was to get evidence on three officers of the law, guided by one who has had nearly ten years' experience as a private detective before he joined the police force.

The fact that this task has been accomplished, however, speaks volumes for the efficiency of our present police department and also for the honesty of purpose and frankness of the superior officers in giving all the facts to the public when they could easily, as I well know, have hushed the matter up by just asking for the resignations of the three officers.

FARLEY & MacNEILL.
P. H. MacNEILL.

Loyal Scotch

Editor Boston American:

With regard to the Irish question, I read with interest the Rev. C. F. Aked's article on this subject. He gives a side light in introducing the analogy of Armenia and Turkey that appears to be new, but why go so far afield? Can he or anyone else enlighten my ignorance and explain why it is you never have heard and probably never will hear of Scotsmen objecting to England? Climatically and agriculturally Ireland is superior to Scotland, her land laws are more liberal and she has a much bigger representation in Parliament. Why, then, don't the Scotch want to cut the painter?

H. N. BELL.

For Johnson

Editor Boston American:

I see the big news today is that Borah has bolted, and I am sure many of the readers of the Hearst newspapers are asking what is the matter with Hiram Johnson for President? Cut out the wiggles and wobbles, branch and root, as Mr. Harding was not nominated by the will of the American people.

A VOTER.

East Boston.

Ye TOWNE GOSSIP

Registered U. S. Patent Office.

By K. C. B.

(From Catherine Valentine, 164 Spring street, Oaklnins, N. Y.)

DEAR K. C. B.
IF YOU have got.
A HEART as kind.
AS I have always.
THOUGHT YOU had.
YOU OUGHT to feel.
A PLEASURE in.
THE KNOWLEDGE that.
YOU DID acquire.
WHEN YOU found out.
THE COLORED boy.
DID GIVE the smokes.
YOU GAVE to him.
TO THE old man.
OF DIGNITY.
WHO YOU believe.
HAD LONG ago.
SEEN BETTER days.
FOR DON'T you think.
THAT THIS old man.
WHEN HE'S alone.
WITH NOTHING but.
HIS MEMORIES.
AND YOUR cigars.
WILL SEE arise.
AMIDST THE smoke.
THE VISIONS of.
SOME BRIGHTER days.
AND FACES, too.
THAT SEEM to smile.
AS IN the days.
OF LONG ago.
WHEN HE was young.
AND HAPPY, too.
SO WON'T you still.
WHEN YOU have got.
AN EXTRA smoke.
TO GIVE away.
PLEASE GIVE it to.
THE COLORED boy.
WHO DOES not smoke.
SO THAT he may.
JUST GIVE to the.
OLD GENTLEMAN.
THE ONLY pleasure.
LEFT TO him.
AND I am sure.
THE BLESSINGS of.
THOSE GONE before.
WILL REACH you here.

I THANK you.

Once-Overs

Copyright, 1920, International Feature Service, Inc.

OUTSIDE INTERESTS

Some persons pity the man whose wife is interested in something of an improvement nature aside from her housework.

The husbands of such women do not need pity.

The chances are that these men are proud of the ability of their wives to do something out of the ordinary plan supposed to be laid down for housekeepers, and real women seldom do things to which their husbands object.

If a woman is so constituted that she enjoys things not strictly in the schedules of the housewife, why should a husband object or feel slighted?

All married couples should order their lives as seems best to themselves as life partners, providing they do not infringe on the marital law nor cause discord in the family nor neglect the home and the home circle.

The man whom you pity because you imagine his home is neglected by the wife may be much happier than the man whose wife does nothing but wait on him and anticipate his desires.

LOYALTY TO FRIENDS IS STRONG IN WOMEN

By Damon Runyon

Copyright, 1920, Star Company.

WOMEN are great people. If you go to a woman and tell her that some fellow she is fond of has done something wrong, she says, right off the bat:

"I don't believe it!"

Go to the fellow's very best friend with the same story, a friend he may have done many favors, and what does the friend say?

He says:

"Is that so? Well, well, it's too bad, but I'm not surprised."

No element of doubt in his tone. No questioning the veracity of your statement, or the source of your information.

More Loyal

I have heard a woman "stick up" for a man friend when half a dozen other people in the party were agreeing that he was all wrong. In eight cases out of ten a man under similar circumstances with a woman friend being criticised would have remained silent.

Women are even more loyal to their women friends, too. They may hate pretty well when they feel that a little hate is due, but carry their friendship to a higher temperature than man is able to reach.

One serious handicap to a woman in the matter of friendship for a man is the way of the world in misunderstanding or misconstruing such a friendship.

This funny old world insists on believing that any time a woman manifests friendship for a man, she must be in love with that man. The world will not stand for any of that platonic business nowadays.

Much Inspired

I went home the other night much inspired by these thoughts and sat at our living room window giving my mind free rein on this subject.

Finally I sighed heavily and remarked to my wife:

"It is certainly a shame," I said, "that this world refuses to understand a friendship between a man and woman. I suppose," I said, "that the attitude of unthinking people in this regard has often destroyed what might have been the most beautiful and helpful of friendships between men and women."

"Is that so?" said my wife, carelessly. "All right, out with it! What's her name?"

(From today's *The Pilot*).

Women Should Register and Vote

It is no longer a privilege for women to vote. It is a civic duty. We are living in a democracy where the voice of the majority rules. Now that the women of the country constitutionally may go to the polls to cast their votes, it is right and the serious duty of all women of eligible age to register in their particular districts at once.

The good of the State and nation will only be conserved by the people at large enacting those measures necessary for the well-being of society and registering their protest through the use of the ballot against what they conscientiously believe to be contrary to the common good.

If the women, having received through constitutional action the right to take part in the conduct of government, do not register and vote, but look apathetically on the matter of women's votes, there is grave danger lest the voice of the minority may prevail and the general public suffer thereby.

Stars and Stripes

No, Gertrude, chicken houses are not whitewashed to keep the chickens from picking the grain out of the wood.

Maybe the fellow who says Opportunity never knocked at his door was away on a cabaret party when the knock came.

If Henry Ford paid for all the free advertising his car has received, every humorist in the country would have enough money to buy one of the machines, but Henry wouldn't have enough left to manufacture any more.

There are some people in the world so thick that they think Paul Revere was one of the Four Horsemen of the Apocalypse.

A delegation came to Jones' front porch the other day, and he felt flattered, until he discovered it consisted entirely of bill collectors.

APPEARANCE DECEPTIVE IN MANY PERSONS

By the Spectator

SOMETIMES I think Nature has her jokes, is pranky, and even cruel, in her outlandish misfits. I know a perfectly dear girl-soul, the sweetest, homiest, loyalest, most unselfish darling imaginable, and with a face like a monkey! It's positively wicked.

And I know several absolute ninnies, complete and post-graduate fools, who have the loveliest faces, complexions of milk and roses, mouths like Cupid's bow, adorable necks and soulful eyes, and they don't know enough to come in out of the rain.

All Delicacy

Then think of the svelt and lively men-souls, all delicacy and litheness, and encased in big, fat bodies! And those other man-souls, in handsome flesh casings, gorgeous mustaches, Jovian brows, supple forms, elegant noses and eyebrows, yet whose real selves, actually, if you could X-ray them, would look like frogs!

And then talk to me of reading one's character in one's face! It shows how poverty-stricken people are for ideas. Somebody thought of this, that personality shines in the face, and straightway all the troop of novelists, moralizers and hoi polloi caught up the thoughtoid and ran away with it like a dog with a bone.

If there is any difference, if appearance does mean anything, it is safer to take it to mean the opposite of what it seems. Usually, not always, of course, the perfectly beautiful young woman wants to marry for money; at any rate she is more apt to be selfish and hard than otherwise. Usually, also, the unattractive girl will make the best wife and mother. Usually the man with a taking way is looking for something of yours to take. Usually the shy, awkward, sensitive, modest fellow is the best to tie to.

To Be Attractive

I don't blame people for wanting to be attractive, nor wonder that they patronize beauty doctors and massage their wrinkles, but there is a more excellent way. A steady, years-long, inward life and purpose of sweet and kindly thoughts will creep out and make an invisible but none the less perceptible halo around any face. Make the most of this contradiction.

This modern prevalent horror of old age is one of the sickliest symptoms of our time. The real kind of personal attractiveness increases with age. Sweet souls, like good wine, improve the longer they are kept. For those who know how to appreciate human values, white hairs and crow's feet count for nothing.

Do not be deceived. Dress the Governor, or the parson, or the banker, in striped clothes; shave their heads, put them in cells and feed them on mush and molasses, and you would exclaim: "What perverted looking creatures! How true it is that you can tell a criminal by his looks!"

The Placid Worker

I KNOW a man who never asks
For money that he hasn't earned;
Without complaint he does his tasks.
By no affairs of state concerned;
He mows a lawn that's green and wide;
The hair grows low above his eyes;
He thinks the keeper at his side
Is there enjoying exercise.

Bonuses

UNCLE SAM, richest of nations, least scarred by the World War, gave to his honorably discharged service man a bonus of $60 and nothing else but promises.

Let us see how this compares with what the other fighting nations did.

Italy, very poor, gave to its private soldiers $34.74 to $63.69, depending on length of service.

France, also poor, $82.99 to $235.58.

Great Britain, $24.30 to $140.94.

Australia, $32.81 to $98.42.

Canada, $250 to $600.

Australia and Canada also made generous land grants.